

TRS-80[®] Agricultural Software Sourcebook

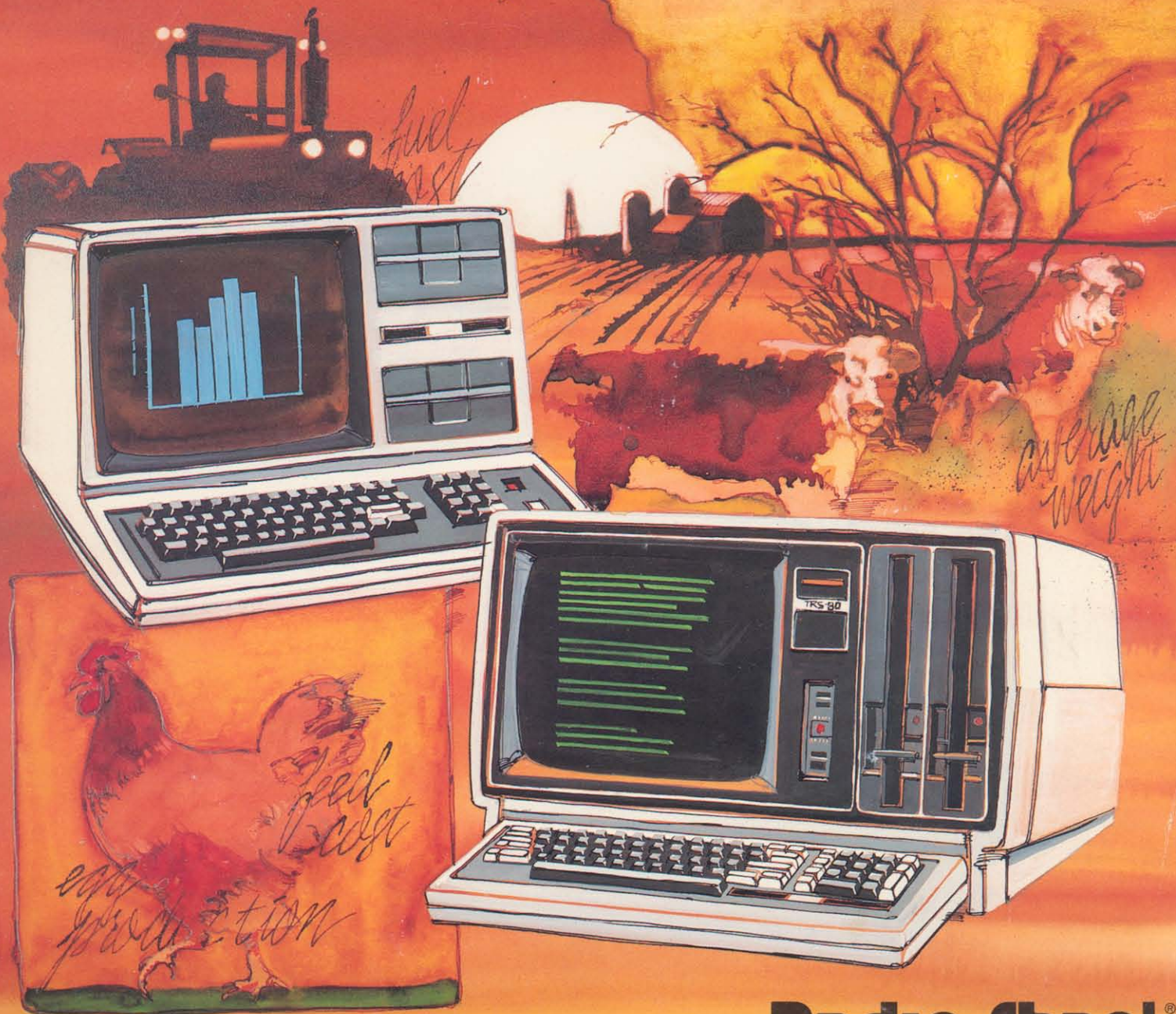

Radio Shack[®]

IMPORTANT NOTICE

This **Agricultural Software Sourcebook** is a compilation of numerous agricultural software programs prepared for use on the full line of TRS-80 Microcomputers. These programs are offered by the author or publisher and are listed at their request. All inquiries and correspondence for ordering and operation of the programs should be directed to the publisher of the program. All inquiries concerning the validation of the program should be directed to the user/test site reference shown in the program listing (if included by publisher). It is not appropriate to contact the user/test site reference when needing updates, documentation, or assistance in using the program; one should contact the publisher for user support.

Radio Shack® has not examined or tested the programs offered by other persons, firms, or companies. Radio Shack makes no warranties or recommendations, expressed or implied, with respect to these non-Radio Shack programs, including, but not limited to: availability, accuracy, reliability, capacity, of software or hardware, performance, hardware requirements, or whether such programs are merchantable and fit for the purpose for which they were intended. Further, Radio Shack is not responsible for errors occurring in the **TRS-80 Agricultural Software Sourcebook** listing.

Dear Reader:

With the publication of the **Agricultural Software Sourcebook**, Radio Shack goes beyond the general question asked by anyone purchasing a TRS-80® for agricultural computing purposes: What agricultural software is available for the TRS-80?

We wanted to answer more specific questions: What programs are available for a specific agricultural application? What are the user level of these programs? What hardware do they require? Who has used the program?

These were the types of questions not answered in other agricultural software directories or in typical magazine review. Since they are the critical questions upon which thoughtful purchase decisions are made, they needed to be answered.

To find those answers, we solicited information from the numerous agricultural software publishers and compiled their responses into the **Agricultural Software Sourcebook**.

Each new edition of the **Agricultural Software Sourcebook** will offer more programs, for your consideration, more answers to your questions, and more support for the increasing number of agricultural publishers.

We hope you will find this **Sourcebook** a valuable guide for locating the agricultural software you need.



Ron Stegall
Vice President
Computer Marketing
Radio Shack

HOW TO ADD YOUR PROGRAM IN THE NEXT EDITION

The **Agricultural Software Sourcebook** will be available at over 6,100 Radio Shack Stores and participating dealers, and at more than 390 Radio Shack Computer Centers offering sales, service, leasing and training in TRS-80 microcomputer products in the U.S.A. The **Radio Shack TRS-80 Agricultural Software Sourcebook** will be referenced at our Radio Shack Computer Centers, Computer Departments and authorized Franchise Dealers.

The **Agricultural Software Sourcebook** will be published periodically. Listings are for the term of one year and must be resubmitted or renewed at the end of twelve months following registration. The listing fee for commercial software is \$10.00.

All public domain programs submitted and furnished to users for only the cost of distribution (i.e., media, postage, and administration) will be listed in the **Agricultural Software Sourcebook** without fee.

To place a listing in the **Radio Shack Agricultural Software Sourcebook** for a period of one year, complete the form(s) at the back of this book and mail it with a \$10.00 check or money order to the following address:

TRS-80 Agricultural Software Sourcebook
Department AX-10
One Tandy Center
Fort Worth, Texas 76102

Make remittance payable to "Radio Shack." For ten or more listings, a special rate of \$5.00 per listing is offered. All programs submitted for a free public domain listing must contain a school or institutional address and have a nominal price for distribution (less than \$15.00) in order to qualify for this privilege.

Should you want one program listed under more than one category, separate listing forms and fees must be submitted for each listing. Provision has been made for listing Model I and Model III compatible software packages as a single listing.

Each listing submission containing an optional user site reference must have an attached written statement from the individual or institution giving Radio Shack permission to publish their name and address as the software publisher's reference for public inquiry.

All listings are accepted with the express understanding that Radio Shack shall have no liability for errors which may occur in the printed **Agricultural Software Sourcebook** listing, including the failure to include a listing, and in no event shall Radio Shack be liable for damages to any person submitting listings in an amount greater than the listing fee (\$10.00).

The 12 month listing is from the time of first publishing. Any subsequent **TRS-80 Agricultural Software Sourcebook** will carry your listing if you miss a publishing deadline.

All persons submitting agree not to induce Radio Shack sales personnel to promote the sale of listed software by payment of commissions, fees, or in any other manner.

MFG7563 TRS-80(R) AGRICULTURAL SOFTWARE SOURCEBOOK

02/21/83 08.45.35

ROTATED SOURCE BOOK FORMAT

SUBJECT: CROP MANAGEMENT

BALEFILE

FOR COTTON FARMER OR BUYER, STORE GIN AND COMPRESS BALE NUMBER BALE WEIGHT,
GRADE STAPLE & MIKE, REDUCTIONS, DATE ENTERED STORAGE, FARM NUMBER, WHEN SOLD IN-
VOICE IS PRINTED OF EACH BALE, TOTALS, & RECAP. MAY ALSO PRINT ASCS REPORT CUSTOMIZED

OTHER:
MODEL I/III-48K-2 DISKS

ORDERING INFORMATION:
SUMMERVILLE ENTERPRISES
AGRI-COMPUTER SERVICES
104 BROAD ST SE
ALICEVILLE
AL 35442 (205) 373-6383

BARLEY-SOYBEAN PROGRAM

ESTIMATES COSTS & RETURNS FOR BARLEY-SOYBEAN FARMS UNDER DIFFERENT YIELD,
PRICE & COST SCENARIOS. ADAPTED FROM CLEMSON PROGRAM.

AGRICULTURAL EXTENSION:
MODEL I-16K-LEVEL II BASIC
DISKETTE: \$10.00

MANUAL: \$2.00

ORDERING INFORMATION:
MD. COOP. EXTENSION SERVICE
DR. PRADEEP GANGULY
2202-B SYMONS HALL, UNIV. OF MD
COLLEGE PARK
MD 20742 (301) 454-3805

BREAKEVEN PR&YD. FOR ALT. CROPS: OWNER OPER

THIS PROGRAM CALCULATES THE BREAKEVEN PRICE OR YIELD OF TWO CROP ALTERNATIVES
FOR AN OWNER OPERATOR

OTHER:
MODEL II-64K-1 DISK
DISKETTE: \$10.00

MANUAL: \$5.00

ORDERING INFORMATION:
TEXAS A&M UNIVERSITY
TEXAS AG. EXT. SERV & EXP. ST.
RM. 113, USDA BLDG.
COLLEGE STATION
TX 77843 (713) 845-3929

BUDGET

USED TO DETERMINE ANTICIPATED PRODUCTION EXPENSE. PRINTS BUDGET FOR ACRE OR EN-
TIRE CROP. ANTICIPATED YIELD AND PRICE CAN BE INPUT TO YIELD NET PROFIT. CUTS
BUDGETING TIME FROM DAYS TO MINUTES. CUSTOMIZED

OTHER:
MODEL I/III-48K-2 DISKS

ORDERING INFORMATION:
SUMMERVILLE ENTERPRISES
AGRI-COMPUTER SERVICES
104 BROAD ST SE
ALICEVILLE
AL 35442 (205) 373-6383

SUBJECT: CROP MANAGEMENT

CORN AND SOY BEAN COST ANALYSIS

PROGRAM FIGURES COST PER ACRE AND PER BUSHEL. ALL INPUTS ARE TYPED IN BY OPERATOR. GIVES PRINTOUT ON SCREEN AND PRINTER.

AGRICULTURAL EXTENSION:

MODEL III-16K-1 DISK-MOD III BASIC

DISKETTE: \$24.98 CASSETTE: \$24.98

USER SITE REFERENCE:

SECURITY NATIONAL BANK

MARK HOOPER

AMBOY

MN 56010 (507) 674-3210

ORDERING INFORMATION:

FRED'S MICROWARE

FRED RENNPGERD

BOX 162 RT 1

AMBOY

MN 56010 (507) 674-3068

COTTON INSECT INFESTATION

MANIPULATES DATA ON INFESTATION AND CONTROL OF INSECTS. SCOUT FINDINGS ARE ENTERED AFTER EACH SCOUT INFORMATION OF TREATMENTS ARE ENTERED. REPORTS GIVE AVERAGES&TOTALS OF INSECTS,&TOTAL COST FOR TREATMENT FOR EACH FIELD. CUSTOMIZED

OTHER:

MODEL I/III-48K-2 DISKS

ORDERING INFORMATION:

SUMMERVILLE ENTERPRISES

AGRI-COMPUTER SERVICES

104 BROAD ST SE

ALICEVILLE

AL 35442 (205) 373-6383

COTTON YIELD DATA REPORT

REPORT FOR EACH FIELD SHOWS FIELD ID, DATE, VARIETY, ACRES, LINT WT. SEED WT LINT /ACRE, SEED WT/ACRE, % LINT TURNOUT, TOTAL BALES, AVG BALE WT. AVG SEED WT. AVERAGE YIELD/ACRE. CUSTOMIZED

OTHER:

MODEL I/III-48K-2 DISKS

ORDERING INFORMATION:

SUMMERVILLE ENTERPRISES

AGRI-COMPUTER SERVICES

104 BROAD ST SE

ALICEVILLE

AL 35442 (205) 373-6383

CROP INSURANCE & REDUCED ACREAGE PROGRAM

ESTIMATES BREAKEVEN YIELDS-PRICES USING LOCAL INSURANCE PREMIUMS AND HISTORIC YIELDS. BAYESIAN ANALYSIS ASSIGNS PROBABILITIES TO VARIOUS OUTCOMES. A GOOD RISK ANALYSIS TOOL. SEND SASE FOR MORE INFO.

101 - 200 ACRES:

MODEL III-16K-1 DISK-MOD III BASIC

DISKETTE: \$20.00

MANUAL: \$5.00

ORDERING INFORMATION:

COMPUTER FARM PATCH

ERNEST BENTLEY

295 MULBERRY DR S.W.

CHRISTIANSBURG

VA 24073 (703) 382-3170

SUBJECT: CROP MANAGEMENT

CROPMASTER

CASH GRAIN MANAGEMENT - FARMS/FIELDS; INVENTORY-CHEMICALS, SEEDS, CROPS; CROP SALE
FIELD CROP HISTORY MAINTAINS 3 YEARS OF DATA-ACTUAL & ESTIMATES. CALCULATES COST
PER FARM, FIELD, ACRE & BUSHEL/LBS. KEEP DETAILED FARM/FIELD RECORDS EASILY.

101 - 200 ACRES:

MODEL III-48K-2 DISKS-MOD III BASIC

DISKETTE: \$750.00

MANUAL: \$25.00

ORDERING INFORMATION:

PROFESSIONAL FARM SOFTWARE

JOHN JOKERST

219 PARKADE

CEDAR FALLS

IA 50613 (319) 277-1278

CROPS MANAGEMENT AND ANALYSIS PROGRAM

A SERIES OF PROGRAMS DESIGNED TO AID THE FARMER CONCERNING FIELD CROPS
MANAGEMENT ANALYSIS. VISICALC IS REQUIRED FOR USE WITH SOME OF THE PROGRAMS.

OTHER:

MODEL I/III-48K-1 DISK

DISKETTE: \$100.00

ORDERING INFORMATION:

CALMO AGRIC. MGMT. SERVICES

DALE L. RATCLIFF

RT. 3, BOX 203A

CALIFORNIA

MO 65018 (314) 796-2759

CROPS PACKAGE-COMPLETE CROPS MANAGEMENT

PROGRAMS REQUIRE CP/M OPERATING SYSTEM WRITTEN IN FORTRAN. PAST FIELD HISTORIES
AND DAY-TO-DAY ENTRY OF RAINFALL, LABOR, HERBICIDES; MACHINERY TIME AND COSTS, ETC.
COMPLETE TIE WITH AMS ACCOUNTING PROGRAMS PROGRAM CAN FIT ANY CROP OPERATION.

AGRICULTURAL EXTENSION:

MODEL II-64K-2 DISKS

DISKETTE: \$995.00

MANUAL: \$25.00

ORDERING INFORMATION:

AGRI-MANAGEMENT SERVICES INC.

A DOYLE JOHNSON

P.O. BOX 6425

ATHENS

GA 30604 (404) 548-1133

FARM WEATHER CENTER

MENU CONTROLLED ROUTINES PERFORM LOCAL WEATHER ANALYSIS. DAILY RAINFALL/TEMPER-
ATURE OBSERVATIONS ARE THEN USED TO PRODUCE GRAPHIC DISPLAYS AND TABLES SHOWING
SOIL MOISTURE PROGRESS AND STAGE OF DEVELOPMENT FOR CORN, SOYBEANS, OR SP. WHEAT

OTHER:

MODEL III-48K-1 DISK-MOD III BASIC

DISKETTE: \$125.00

ORDERING INFORMATION:

CLIMATE ASSESSMENT TECHNOLOGY INC

11550 FUQUA ST. SUITE 355

HOUSTON

TX 77034 (713) 484-3603

SUBJECT: CROP MANAGEMENT

FORWARD CONTRACTING CROPS

THIS PROGRAM EVALUATES FORWARD CASH CONTRACTING AS A MARKETING ALTERNATIVE AVAILABLE TO PRODUCERS

OTHER:

MODEL II-64K-1 DISK
DISKETTE: \$10.00

MANUAL: \$5.00

ORDERING INFORMATION:

TEXAS A&M UNIVERSITY
TEXAS AG. EXT. SERV & EXP. ST.
RM. 113, USDA BLDG.
COLLEGE STATION
TX 77843 (713) 845-3929

GENERAL CROP RISK ANALYSIS

ANALYZES RISK DUE TO VARIABLE PRICES AND YIELDS. CALCULATES AVERAGE RETURNS AND PROBABILITIES OF HIGHER OR LOWER RETURNS. EXCELLENT TOOL FOR ANALYZING RISK. SEND SASE FOR ADDITIONAL INFO.

101 - 200 ACRES:

MODEL III-32K-1 DISK-MOD III BASIC
DISKETTE: \$30.00

MANUAL: \$5.00

ORDERING INFORMATION:

COMPUTER FARM PATCH
ERNEST BENTLEY
295 MULBERRY DR S.W.
CHRISTIANSBURG
VA 24073 (703) 382-3170

GOVERNMENT PROGRAM

COMPARES PARTICIPATION WITH NON-PARTICIPATION IN THE WHEAT-FEED GRAIN-COTTON PROGRAMS UNDER VARIOUS ASSUMPTIONS ABOUT YIELDS, PRODUCTION COSTS, & MARKET PRICE

OVER 300 ACRES:

MODEL I/III-16K-2 DISKS
DISKETTE: \$15.00 CASSETTE: \$15.00

ORDERING INFORMATION:

OKLAHOMA STATE UNIVERSITY
TED R NELSON
513 AG HALL
STILLWATER
OK 74078 (405) 624-6081

MACHINE COST

PROGRAM FIGURES COST PER ACRE AND PER HOUR OF MACHINERY BASED ON FIXED COST, VARIABLE COST INCLUDING DEPRECIATION. PRINTS OUT ON SCREEN AND PRINTER.

OTHER:

MODEL I/III-32K-2 DISKS
DISKETTE: \$24.98 CASSETTE: \$24.98

USER SITE REFERENCE:

SECURITY NATIONAL BANK
MARK HOOPER
AMBOY
MN 56010 (507) 674-3210

ORDERING INFORMATION:

FRED'S MICROWARE
FRED RENNPFERD
BOX 162 RT 1
AMBOY
MN 56010 (507) 674-3068

SUBJECT: CROP MANAGEMENT

SHRIMP MARICULTURE POND MANAGEMENT SYSTM

FOR MONITORING SHRIMP GROWTH IN PONDS FROM STOCKING TO HARVEST. GROWTH SUMMARIES AND GRAPHS OF GROWTH & HYDROLOGICAL DATA. FEED COMPUTATION. HARVEST DAY PREDICTION OTHER FEATURES. REQUIRES 132 COL.PRINTER & PLOTTER (CGP-115).BASIC.PENAIID

OTHER:

MODEL III-48K-2 DISKS-MOD III BASIC

DISKETTE: \$349.00

ORDERING INFORMATION:

MARICULTURE SOFTWARE

D. L. HUTCHINS

4654 VAIL

CORPUS CHRISTI

TX 78413 (512) 857-8939

SUBJECT: DAIRY MANAGEMENT

COMMERCIAL STATE OF THE ART RATION BAL.

HAS PATENTED M.R.B. REGRESSION FORMULA. CUSTOM MODIFICATIONS. CAN FORCE UP TO 10 INGREDIENTS INTO BATCH AFTER SOLUTION IS FOUND. EITHER BY LBS. PER BATCH OR OZS PER COW PER DAY. THREE PAGE REPORT PER RATION WILL BALANCE 100+ RATIONS PER DAY.

OTHER:

MODEL II-64K-2 DISKS
DISKETTE: \$2500.00

USER SITE REFERENCE:

DOMAIN, INC.
DR DAN PITZEN
P.O. BOX 248
NEW RICHMOND
WI 54017 (715) 246-6525

ORDERING INFORMATION:

MARSHALL'S RATION BALANCING
MARVIN MARSHALL
208 BURGUNDY ST
LAKE ST LOUIS
MO 63367 (314) 625-1855

COMPLETE DAIRY MANAGEMENT

PROGRAM REQUIRES CP/M OPERATING SYSTEM WRITTEN IN FORTRAN- COMPLETE DAIRY SOFTWARE. REPRODUCTION, PRODUCTION, GENETICS, NUTRITION ALL RECORDED FOR EACH COW. THE MOST EXTENSIVE DAIRY MANAGEMENT SOFTWARE AVAILABLE.

AGRICULTURAL EXTENSION:

MODEL II-64K-2 DISKS
DISKETTE: \$2995.00

MANUAL: \$50.00

USER SITE REFERENCE:

CONSULTANT FOR FARMS
LARRY TOOHEY
PO BOX 2758
LAKE CITY
FL 32055 (904) 752-8936

ORDERING INFORMATION:

AGRI-MANAGEMENT SERVICES INC.
A DOYLE JOHNSON
P.O. BOX 6425
ATHENS
GA 30604 (404) 548-1133

COMPREHENSIVE DAIRY NUTRITION

A MAJOR BREAKTHROUGH IN SOLVING THE PROBLEMS WITH "DO IT YOURSELF" FEED FORMULATION FOR DAIRY COWS 1.CHECK OR BALANCE DAIRY RATIONS 2.COMPARE COSTS OF RATIONS 3.SOLVE NUTRITION RELATED HEALTH PROBLEMS 4.MAKE FUTURE FEEDING PLANS

101 - 200 HEAD:

MODEL III-48K-2 DISKS-MOD III BASIC
DISKETTE: \$2100.00 CASSETTE: \$1900.00

ORDERING INFORMATION:

DEL BURNETT AND ASSOCIATES
668 EAST MAIN STREET
VERSAILLES
OH 45380 (513) 526-5809

DAIRY

A BASIC PROGRAM FOR CALCULATING THE REQUIREMENTS OF A DAIRY COW BASED ON HER WEIGHT, BUTTERFAT, MILK PRODUCTION AND STAGE OF LACTATION; IT USES FORMULAS DEVELOPED AT CORNELL UNIVERSITY; REQUIRES A CP/M OPERATING SYSTEM.

UNDER 100 HEAD:

MODEL II-32K-1 DISK
DISKETTE: \$5.00

ORDERING INFORMATION:

AGRICULTURAL SOFTWARE CONSULTANTS
ALVIN J. KAY
1706 SANTA FE
KINGSVILLE
TX 78363 (512) 595-1937

SUBJECT: DAIRY MANAGEMENT

DAIRY

A BASIC PROGRAM FOR CALCULATING THE REQUIREMENTS OF A DAIRY COW BASED ON HER WEIGHT, BUTTERFAT, MILK PRODUCTION AND STAGE OF LACTATION; IT USES FORMULAS DEVELOPED AT CORNELL UNIVERSITY.

UNDER 100 HEAD:
MODEL I/III-16K-1 DISK
DISKETTE: \$5.00

ORDERING INFORMATION:
AGRICULTURAL SOFTWARE CONSULTANTS
ALVIN J. KAY
1706 SANTA FE
KINGSVILLE
TX 78363 (512) 595-1937

DAIRY BATCH INVENTORY

DESIGNED FOR LARGE DAIRIES USING TOTALLY MIXED RATIONS AND BUYING OWN INGREDIENTS. GIVES TOTAL DAILY FEED COST PER INGREDIENT AND TOTALS ARE ACCUMULATED FOR A 30 DAY BALANCE PRINTER REQUIRED

OVER 300 HEAD:
MODEL II-64K-1 DISK
DISKETTE: \$995.00

USER SITE REFERENCE:
GORE DAIRY SUPPLY, INC
FRED GORE
P.O. BOX 605
ZEPHYRHILLS
FL 33599 (813) 782-1215

ORDERING INFORMATION:
MARSHALL'S RATION BALANCING
MARVIN MARSHALL
208 BURGUNDY ST
LAKE ST LOUIS
MO 63367 (314) 625-1855

DAIRY CATTLE BREEDING MANAGEMENT

THIS PROGRAM CALCULATES FRESH DATE, CALCULATES WHEN CATTLE SHOULD BE BRED AFTER CALVING, AND RECORDS BREEDING DATE ALSO DEVELOPS STATISTICAL REPORTS; NO. CATTLE DUE, PERCENTAGE DRY, ETC. ALSO STORES HISTORICAL DATA ON CALVES, COWS, AND SIRES.

101 - 200 HEAD:
MODEL II-64K-2 DISKS
DISKETTE: \$35.00

MANUAL: \$15.00

ORDERING INFORMATION:
DAIRY STATISTICAL SERVICES
ANDREW J. EVANS
7580 KLINGSTON ST. NW
MASSILLON
OH 44646 (216) 837-8635

DAIRY COW

RATION EVALUATOR COMPUTES DAILY REQUIREMENTS FOR SPECIFIED COW WEIGHT, MILK & BUTTER FAT CONTENT. CALCULATES USERS SPECIFIED DAILY FEEDING OF HAY & SILAGE, & COMPUTES RETURN OVER FEED COST

UNDER 100 HEAD:
MODEL I/III-16K
DISKETTE: \$12.00 CASSETTE: \$12.00

ORDERING INFORMATION:
OKLAHOMA STATE UNIVERSITY
TED R NELSON
513 AG HALL
STILLWATER
OK 74078 (405) 624-6081

SUBJECT: DAIRY MANAGEMENT

DAIRY HERD CALF CONTROL

EIGHT REPORTS FOR FULL RECORD KEEPING FOR ALL YOUR CALVES. REPORTS INCLUDE BREEDING WORKSHEETS, VACCINATIONS, LISTS OF ALL CALVES, BULLS, HEIFERS, INDIVIDUAL CALF LIFE HISTORY, ETC. REPORTS ON EITHER SCREEN OR PRINTER.

OVER 300 HEAD:
MODEL II-64K-1 DISK
DISKETTE: \$175.00

ORDERING INFORMATION:
DAIRY HERD COMPUTER SERVICES
P.O. BOX 482
RIPON
CA 95366 (209) 529-4209

DAIRY HERD MANAGEMENT

OVER 20 REPORT CATEGORIES FOR COMPLETE DAIRY HERD MANAGEMENT & STATISTICS. CUSTOMIZED PARAMETERS PREDICT FRESHENINGS, DRYOFFS, HEATS, VET CHECKS. RECORDS ANIMAL HISTORY, MILK PRODUCTION, MEDICAL HISTORY. REPORTS ON EITHER SCREEN OR PRINTER.

OVER 300 HEAD:
MODEL II-64K-1 DISK
DISKETTE: \$285.00

ORDERING INFORMATION:
DAIRY HERD COMPUTER SERVICES
P.O. BOX 482
RIPON
CA 95366 (209) 529-4209

DAIRY MANAGEMENT IV

SEVERAL YEARS IN FIELD FAST, INCOMES AND COSTS PER COW AND HERD SUMMARIES. 50 PIECES OF DATA PER COW WORK SCHEDULE. MACHINE LANGUAGE SORT WITH 27,000 POSSIBLE COMBINATIONS. PRINTER REQUIRED

UNDER 100 HEAD:
MODEL III-48K-2 DISKS
DISKETTE: \$250.00

USER SITE REFERENCE:
BECK FARMS
ELLEN BECK
ROUTE 1
MILLEDGEVILLE
IL 61051 (815) 225-7544

ORDERING INFORMATION:
MARSHALL'S RATION BALANCING
MARVIN MARSHALL
208 BURGUNDY ST
LAKE ST LOUIS
MO 63367 (314) 625-1855

DAIRY MANAGEMENT RECORD SYSTEM

A COMPREHENSIVE RECORD SYSTEM FOR DAIRY HERDS. GENERATES FIFTEEN PLUS REPORTS FROM PRODUCTION REPORTS TO HEALTH RECORDS TO LIST OF COWS TO EXAMINE. PROGRAM SORTS FOR REPORTS ACCORDING TO YOUR SPECIFIC PARAMETERS. PRINTER REQUIRED

UNDER 100 HEAD:
MODEL III-48K-3 DISKS-MOD III BASIC
DISKETTE: \$250.00

ORDERING INFORMATION:
JOHN M ZIMMERMAN
PO BOX 284
COLOGNE
MN 55322 (612) 466-2561

SUBJECT: DAIRY MANAGEMENT

DAIRY MANAGEMENT V

SEVERAL YEARS IN FIELD USER FRIENDLY AND FAST. INCOMES AND COSTS PER COW & TOTALS FOR HERD. 100 PIECES OF DATA PER COW. HERD GRAPH. WORK SCHEDULES. MACHINE LANGUAGE SORT WITH 1 MILLION COMBINATIONS 75% OF DATA CALCULATED AUTOMATICALLY. PRINTER RE

101 - 200 HEAD:

MODEL II-64K-1 DISK

DISKETTE: \$995.00

USER SITE REFERENCE:

J&H DAIRY, INC.

JACK DIEPERSLOOT

3605 FORT KING ROAD

ZEPHYRHILLS

FL 33599 (813) 782-8901

ORDERING INFORMATION:

MARSHALL'S RATION BALANCING

MARVIN MARSHALL

208 BURGUNDY ST

LAKE ST LOUIS

MO 63367 (314) 625-1855

DAIRY MANAGEMENT 1.0

DAIRY MANAGEMENT IS A COMPLETE SOFTWARE PACKAGE DESIGNED TO REVOLUTIONIZE THE BOOKKEEPING OF YOUR DAIRY PRODUCTS DISTRIBUTION FACILITY. LET D.M.1 HANDLE THE TRANSACTIONS AND WRITE THOSE TEDIOUS REPORTS. WRITE FOR MORE INFORMATION NOW.

OTHER:

MODEL I/III-48K-2 DISKS

DISKETTE: \$39.95

MANUAL: \$35.00

ORDERING INFORMATION:

ALABAMA COMPUTER SERVICES

FREDERICK EUGENE FERGUSON

POST OFFICE BOX 6323

MONTGOMERY

AL 36106 (205) 271-4928

DAIRY MANAGEMENT 5S

SEVERAL YEARS IN FIELD. USER FRIENDLY AND FAST, INCOMES AND COSTS PER COW AND TOTALS FOR HERD HEALTH AND MASTITIS RECORDS 100 PIECES OF DATA PER COW. HERD GRAPH WORK SCHEDULES. MACHINE LANG SORT-1 MILLION COMBINATIONS. PRINTER REQ.

OVER 300 HEAD:

MODEL II-64K-1 DISK

DISKETTE: \$1495.00

USER SITE REFERENCE:

J&H DAIRY, INC

JACK DIEPERSLOOT

3605 FORT KING ROAD

ZEPHYRHILLS

FL 33599 (813) 782-8901

ORDERING INFORMATION:

MARSHALL'S RATION BALANCING

MARVIN MARSHALL

208 BURGUNDY ST

LAKE ST LOUIS

MO 63367 (314) 625-1855

DAIRY-1 (DRY-LOT DAIRY ENTERPRISE)

ESTIMATES COSTS, RETURNS & PROFITS OF ANY SIZE DRY-LOT DAIRY FARM. FEED MOSTLY PURCHASED. LAND, BUILDINGS, MACHINERY & EQUIPMENT MAY BE OWNED AS WELL AS RENTED ACCOUNTS FOR FAMILY AS WELL AS HIRED LABOR. PRINTER OPTIONAL. USER FRIENDLY

AGRICULTURAL EXTENSION:

MODEL III-48K-1 DISK-MOD III BASIC

DISKETTE: \$10.00

MANUAL: \$2.00

ORDERING INFORMATION:

MD. COOP EXTENSION SERVICE

DR. PRADEEP GANGULY

2202-B SYMONS HALL, UNIV OF MD

COLLEGE PARK

MD 20742 (301) 454-3805

SUBJECT: DAIRY MANAGEMENT

DAIRY-2 (COMPLETE DAIRY ENTERPRISE)

ESTIMATES COSTS, RETURNS & PROFITS FOR A COMPLETE DAIRY-CROP ENTERPRISE.ACCOUNTS FOR MILK, LIVESTOCK, & CROP SALES; CROP PRODUCTION; ADDITIONAL FEED PURCHASE; OWNED AS WELL AS RENTED INPUTS; FAMILY & HIRED LABOR. PRINTER OPTIONAL.USER FRIE

AGRICULTURAL EXTENSION:

MODEL III-48K-1 DISK-MOD III BASIC
DISKETTE: \$10.00

MANUAL: \$2.00

ORDERING INFORMATION:

MD. COOP. EXTENSION SERVICE
DR. PRADEEP GANGULY
2202-B SYMONS HALL, UNIV. OF MD
COLLEGE PARK
MD 20742 (301) 454-3805

DELUXE RATION BALANCING

ALSO MODEL III PATENTED REGRESSION FORMULA SOLVES 3 MAIN VARIABLES AND UNKNOWNNS INSTANTLY THEN SOLVES ALL MACRO MINERALS BY CHOOSING 1 OF 7 PREMIXES OR BY DESIGNINGTHE MINERAL EXACTLY.GENERATES FEEDING SCHEDULE.NON LEAST COST PRINTER

201 - 300 HEAD:

MODEL II-64K-1 DISK
DISKETTE: \$595.00

USER SITE REFERENCE:

NUTRINOMICS INC
CLARENCE "PETE" PETER
1809 U.S. 231 S. BOX 108
DOTHAN
AL 36301 (205) 793-0076

ORDERING INFORMATION:

MARSHALL'S RATION BALANCING
MARVIN MARSHALL
208 BURGUNDY
LAKE ST LOUIS
MO 63367 (314) 625-1855

EXPANDED RATION BALANCING

ALSO MODEL III.PATENTED REGRESSION FORMULA SOLVES 3 MAIN VARIABLES AND UNKNOWNNS INSTANTLY-THEN SOLVES FOR ALL MACRO MINERALS BY CHOOSING 1 OF 7 PREMIXES OR BY DESIGNING THE MINERAL EXACTLY NOT LEAST COST GENERATED PRINTER REQUIRED

101 - 200 HEAD:

MODEL II-64K-1 DISK
DISKETTE: \$495.00

USER SITE REFERENCE:

MONROE FEED INGREDIENTS
MIKE MOELLENBERNDT
BOX 18 ROUTE 2
MONROE
WI 53566 (608) 328-4137

ORDERING INFORMATION:

MARSHALL'S RATION BALANCING
MARVIN MARSHALL
208 BURGUNDY
LAKE ST LOUIS
MO 63367 (314) 625-1855

FEEDING DAIRY CATTLE

PROGRAM WILL DETERMINE CA,P,PRT,ENERGY,SALT,VIT.A,VIT.D,FIBER,DM,& FEED COST OF ANY RATION AND WILL COMPARE AMOUNTS FED TO REQUIREMENTS FOR VARIOUS PRODUCTION LEVELS. COMPREHENSIVE MANUAL. USER FRIENDLY

OTHER:

MODEL I/III-48K-1 DISK
DISKETTE: \$75.00 CASSETTE: \$75.00

MANUAL: \$75.00

USER SITE REFERENCE:

WACONIA VETERINARY CLINIC
DR JEFF SCHNOBRICH
116 WEST 1ST STREET
WACONIA
MN 55387 (612) 442-2119

ORDERING INFORMATION:

JOHN M ZIMMERMAN
PO BOX 284
COLOGNE
MN 55322 (612) 466-2561

SUBJECT: DAIRY MANAGEMENT

JIM'S DAIRY RATION BALANCER

THIS PROGRAM WILL BALANCE ANY FEEDS TO COMPLETELY BALANCE YOUR DAIRY RATION. SELECT FOUR DIFFERENT RATIIONS. TEST YOUR FEEDS AND ENTER THE RESULTS AS THE COMPUTER ASKS FOR IT. VERY EASY TO USE & VERY FLEXIBLE. PRINTER REQUIRED

OTHER:

MODEL I/III-32K-LEVEL II/MOD III BASIC

DISKETTE: \$295.00 CASSETTE: \$295.00

MANUAL: \$15.00

USER SITE REFERENCE:

DUPONT CUSTOM MINERALS

MAYNARD DUPONT

3963 NEW FRANKEN ROAD

NEW FRANKEN

WI 54229 (414) 866-2511

ORDERING INFORMATION:

JIM'S COMPUTER SERVICE

JIM SCHOENWALDER

ROUTE 1

BRUSSELS

WI 54204 (414) 825-7251

LEAST COST (30X30)

FEATURES INCLUDE STORAGE OF UP TO 200 INGREDIENTS AND FORMULA SPECIFICATIONS PER PLANT, SCREEN EDITING, BATCH MODE OF SOLUTION, FACTORING OF NUTRIENTS OPTIONAL. FEATURES INCLUDE PARAMETRICS & OPTIMUM DENSITY. SOLUTION TIME-2 MINUTES-PRINTER

101 - 200 HEAD:

MODEL II-64K-1 DISK

DISKETTE: \$995.00

USER SITE REFERENCE:

UNIVERSITY OF ARKANSAS-DIV OF AGRI

DR. P. W. WALDROUP

104 ANIMAL SCIENCE BUILDING

FAYETTEVILLE

AK 72701 (501) 575-4353

ORDERING INFORMATION:

MARSHALL'S RATION BALANCING

MARVIN MARSHALL

208 BURGUNDY ST.

LAKE ST. LOUIS

MO 63367 (314) 625-1855

RATION BALANCING AND LACTATION GRAPH

TRIAL AND ERROR 5-STEP METHOD. ENTER DATA ABOUT HERD, ASSAY VALUES, AND POUNDS FED. PRINT ANSWERS AND REPEAT TILL BALANCED. WILL GRAPH LACTATION CURVE FOR INDIVIDUAL COW OR FOR THE ENTIRE HERD.

UNDER 100 HEAD:

POCKET COMPUTER

CASSETTE: \$150.00

USER SITE REFERENCE:

DOMAIN INC

DAN PITZEN

P.O. BOX 248

NEW RICHMOND

WI 54017 (715) 246-6525

ORDERING INFORMATION:

MARSHALL'S RATION BALANCING

MARVIN MARSHALL

208 BURGUNDY

LAKE ST LOUIS

MO 63367 (314) 625-1855

SECRETARY OF AGRICULTURE DAIRY DIARY TM

INDIVIDUAL HEALTH AND REPRODUCTIVE HISTORIES FOR DAIRY ANIMALS INVENTORY
CONTROL WORK SCHEDULES HERD STATUS REPORTS

101 - 200 HEAD:

MODEL III-48K-2 DISKS

DISKETTE: \$695.00

MANUAL: \$25.00

ORDERING INFORMATION:

FBS SYSTEMS, INC.

PO BOX 201

ALED0

IL 61231 (309) 582-5628

SUBJECT: DAIRY MANAGEMENT

STATE OF THE ART BALANCER

SUPER USER FRIENDLY.HELP ROUTINES.NON-LEAST COST GENERATED SINGLE SCREEN DESIGN
SIMILAR IN OPERATION TO VISICALC NO POUNDS FED OF FEEDSTUFFS REQUIRED OR SOLU-
TION.ENERGY,PROTEIN,DRYMATTER,AND MINERAL FORMULAS ALL USER ADJUSTABLE.PRINTER

OTHER:

MODEL II-64K-1 DISK

DISKETTE: \$995.00

ORDERING INFORMATION:

MARSHALL'S RATION BALANCING

MARVIN MARSHALL

208 BURGUNDY

LAKE ST. LOUIS

MO 63367 (314) 625-1855

SUBJECT: HERD MANAGEMENT

AGSOFT CATTLE FEEDER COST ACCOUNTING SYS

PRIVATE FEEDER VERSION OF OUR COMMERCIAL FEEDLOT SYS.MAINTAINS RECORDS ON UP TO 150 PENS.PLACES HISTORICAL DATA & PEN PERFORMANCE AT YOUR FINGER TIPS. RATION FORMULATION & PERPETUAL FEED INVENTORIES ARE STANDARD.MENU DRIVEN.PRINTER REQ'D

OVER 300 HEAD:

MODEL III-48K-2 DISKS-MOD III BASIC

DISKETTE: \$1000.00

USER SITE REFERENCE:

LINCOLN AG PRODUCTS

DELAYNE LOSEKE

BOX 42

O'NEILL

NE 68763 (402) 336-4210

ORDERING INFORMATION:

AG-SOFT, INC.

CARL NEWSOME

14217 PACIFIC ST.

OMAHA

NE 68154 (402) 330-3045

AGSOFT COMMERCIAL FEEDLOT MANAGEMENT SYS

MAINTAINS COST & PERFORMANCE DATA FOR UP TO 306 PENS.RECORDS DYNAMICALLY UPDATED AS TRANSACTIONS ARE POSTED.FEED INVENTORY/RATION FORMULATION/CUSTOMER BILLING EXCELLENT SCREEN DISPLAYS & AUDIT TRAILS MANY STANDARD FEATURES.REQUIRES PRINTER

OVER 300 HEAD:

MODEL III-48K-3 DISKS-MOD III BASIC

DISKETTE: \$3000.00

USER SITE REFERENCE:

LINCOLN AG PRODUCTS

DELAYNE LOSEKE

BOX 42

O'NEILL

NE 68763 (402) 336-4210

ORDERING INFORMATION:

AG-SOFT, INC.

CARL NEWSOME

14217 PACIFIC ST.

OMAHA

NE 68154 (402) 330-3045

BEEF GAIN PROJECTION

MAKES PROJECTIONS BASED ON CATTLE PURCHASED, SALE WEIGHT, PRICES. SHINK, DEATH LOSS, EXPENSES. AND RATION DESCRIPTION. TAPE REQUIRED BUT THE PRINTER IS OPTIONAL.

OVER 300 HEAD:

COLOR COMPUTER-16K

CASSETTE: \$24.95

ORDERING INFORMATION:

OWEN PICTON

PICTON FARM COMPUTERS

RT 3

BLAIR

NE 68008 (402) 426-5876

BEEF HERD RISK ANALYSIS

ANALYZES RISK DUE TO CONCEPTION-WEANING,VARIABLE WTS, AND VARIABLE PRICES. SHOWS ESTIMATED RETURNS AND PROBABILITY OF EACH ESTIMATED RETURN. EXCELLENT RISK ANALYSIS TOOL. SASE FOR ADDITIONAL INFO.

101 - 200 HEAD:

MODEL III-32K-1 DISK-MOD III BASIC

DISKETTE: \$30.00

MANUAL: \$5.00

ORDERING INFORMATION:

COMPUTER FARM PATCH

ERNEST BENTLEY

295 MULBERRY DR S.W.

CHRISTIANSBURG

VA 24073 (703) 382-3170

SUBJECT: HERD MANAGEMENT

BEEF RATION

EVALUATES DIFFERENT RATIIONS SPECIFIED BY THE USER. CALCULATES NUTRIVE REQUIREMENTS FOR A SPECIFIED SEX WEIGHT & AGE OF AN ANIMAL TO MEET DAILY GAIN. AND PRINTS THE DIFFERENCE BETWEEN REQUIREMENTS & CONTENTS OF THE RATION.

OVER 300 HEAD:

MODEL I/III-16K-2 DISKS

DISKETTE: \$10.00 CASSETTE: \$10.00

ORDERING INFORMATION:

OKLAHOMA STATE UNIVERSITY

TED R NELSON

513 AG HALL

STILLWATER

OK 74078 (405) 624-6081

COMPLETE BEEF MANAGEMENT

PROGRAM REQUIRES CP/M OPERATING SYSTEM WRITTEN FORTRAN-COMplete BEEF SOFTWARE ARE REPRODUCTION, PRODUCTION, GENETICS, NUTRITION ALL RECORDED FOR EACH COW. THE MOST EXTENSIVE BEEF MANAGEMENT SOFTWARE AVAILABLE.

AGRICULTURAL EXTENSION:

MODEL II-64K-2 DISKS

DISKETTE: \$2995.00

MANUAL: \$50.00

ORDERING INFORMATION:

AGRI-MANAGEMENT SERVICES, INC.

A. DOYLE JOHNSON

P.O. BOX 6425

ATHENS

GA 30604 (404) 548-1133

COW HERD MANAGEMENT

DESIGNED FOR REGISTERED COW HERD WILL SHOW ADJ205 DAY WT, 365DAY WT. AND A RECORD FOR EACH COW AND A RECORD FOR EACH BULL NEED 80 COLUMN PRINTER WRITTEN FOR NEWDOS/80 READY JAN.1983

OVER 300 HEAD:

MODEL I-48K-2 DISKS

DISKETTE: \$100.00

MANUAL: \$15.00

ORDERING INFORMATION:

LONNIE C. STEWART

RT. 1 BOX 212

GEORGE WEST

TX 78022 (512) 449-2565

LEAST COST DAIRY/BEEF CATTLE RATIIONS

LINEAR PROGRAMMING MODEL CALCULATES LEAST COST RATION AFTER USER ENTERS WT, ADG, SEX, AND LACTATION-PREGNANCY STATUS OF CATTLE. INCLUDES FILE OF COMMON FEED-STUFFS WHICH IS EASILY EXPANDED BY USER. SEND SASE FOR MORE INFO.

101 - 200 HEAD:

MODEL III-32K-1 DISK-MOD III BASIC

DISKETTE: \$30.00

ORDERING INFORMATION:

COMPUTER FARM PATCH

ERNEST BENTLEY

295 MULBERRY DR S.W.

CHRISTIANSBURG

VA 24073 (703) 382-3170

SUBJECT: HERD MANAGEMENT

LIVESTOCK MANAGEMENT

FLEXIBLE LIVESTOCK INVENTORY & MANAGEMENT SYSTEM. ALLOWS TRACKING OF GROUP OF ANIMALS OR INDIVIDUALS. YOU ESTABLISH INFORMATION TO BE COLLECTED. INCLUDES 10 TYPES OF ANALYSIS. INCOME & EXPENSES, CAN BE APPLIED. DETAILED DOCUMENTATION INC

OVER 300 HEAD:
MODEL I/III-32K-2 DISKS
DISKETTE: \$99.00

ORDERING INFORMATION:
MICRO LEARNINGWARE
BOX 2134
N MANKATO
MN 56001 (507) 625-2205

LIVESTOCK MANAGEMENT & ANALYSIS PROGRAM

A SERIES OF PROGRAMS DESIGNED TO AID THE FARMER CONCERNING LIVESTOCK MANAGEMENT AND ANALYSIS.

OTHER:
MODEL I/III-48K-1 DISK
DISKETTE: \$100.00

ORDERING INFORMATION:
CACMO AGRIC. MGMT. SERVICES
DALE L. RATCLIFF
RT. 3, BOX 203A
CALIFORNIA
MO 65018 (314) 796-2759

PUREBRED ANIMAL MANAGEMENT

A PUREBRED STATS SYSTEM. INCLUDES CUSTOMER INFO & INDIVIDUAL ANIMAL RECORDS. SALE PKG INCLUDES MAILING LIST, AUTOMATIC BILL OF SALE AND UP-TO-THE-MINUTE SALE RESULT STATS. USES RSBASIC.

OTHER:
MODEL II-64K-2 DISKS
DISKETTE: \$749.95

ORDERING INFORMATION:
LLOYD'S OF BELLEVUE
1004 DURAND
BELLEVUE
NE 68005 (402) 291-4028

SOW PROGRAM

KEEPS TRACK OF ALL SOWS IN HERD. GIVES PRINTOUT ON HISTORY OF SOW AND LITTERS. ALSO PRINTS OUT LIST OF ALL SOWS TO FARROW ON CERTAIN DAY. WRITE FOR MORE INFORMATION. PRINTER REQUIRED.

101 - 200 HEAD:
MODEL III-48K-2 DISKS-MOD III BASIC
DISKETTE: \$99.95

ORDERING INFORMATION:
FRED'S MICROWARE
FRED RENNPFERD
BOX 162 RT 1
AMBOY
MN 56010 (507) 674-3068

SUBJECT: HERD MANAGEMENT

205 DAY ADJ.WT. & PERFORMANCE EVALUATION
 HIS PROGRAM CALCULATES THE 205 ADJUSTED WEANING WEIGHTS AND SANKS CALVES BY SIZE

OTHER:

MODEL II-64K-1 DISK

DISKETTE: \$25.00

MANUAL: \$5.00

ORDERING INFORMATION:

TEXAS A&M UNIVERSITY

TEXAS AG. EXT. SERV & EXP. ST.

RM. 113, USDA BLDG.

COLLEGE STATION

TX 77843 (713) 845-3929

SUBJECT: SWINE MANAGEMENT

COMPLETE SWINE MANAGEMENT

PROGRAM REQUIRES CP/M OPERATING SYSTEM WRITTEN FORTRAN-COMPLETE SWINE SOFTWARE ARE REPRODUCTION, PRODUCTION, GENETICS, NUTRITION ALL RECORDED FOR EACH SOW. THE MOST EXTENSIVE BEEF MANAGEMENT SOFTWARE AVAILABLE.

OTHER:

MODEL II-64K

DISKETTE: \$2995.00

MANUAL: \$50.00

ORDERING INFORMATION:

AGRI-MANAGEMENT SERVICES, INC.

A. DOYLE JOHNSON

PO BOX 6425

ATHENS

GA 30604 (404) 548-1133

FEEDER PIG COST

USEFUL PROGRAM FOR ANYONE BUYING FEEDER PIGS OR FOR A FARMER WHO FARROWS HIS OWN GIVES BREAK-EVEN COST AS WELL AS PROFIT AT DIFFERENT INPUTS FOR ALL EXPENSES CONNECTED WITH RAISING HOGS. PRINTS OUT ON SCREEN AND PRINTER.

OTHER:

MODEL I/III-16K-1 DISK

DISKETTE: \$24.98 CASSETTE: \$24.98

USER SITE REFERENCE:

SECURITY NATIONAL BANK

MARK HOOPER

AMBOY

MN 56010 (507) 674-3210

ORDERING INFORMATION:

FRED'S MICROWARE

FRED RENNPFERD

BOX 162 RT 1

AMBOY

MN 56010 (507) 674-3068

LEAST COST (30X30)

FEATURES INCLUDE STORAGE OF UP TO 200 INGREDIENTS AND FORMULA SPECIFICATIONS PER PLANT, SCREEN EDITING, BATCH MODE OF SOLUTION, FACTORING OF NUTRIENTS OPTIONAL FEATURES INCLUDE PARAMETRICS & OPTIMUM DENSITY, SOLUTION TIME-2 MINUTES-PRINTER

OVER 300 HEAD:

MODEL II-64K-1 DISK

DISKETTE: \$995.00

USER SITE REFERENCE:

UNIVERSITY OF ARKANSAS-DIV OF AGRI

DR. P.W. WALDROUP

104 ANIMAL SCIENCE BUILDING

FAYETTEVILLE

AK 72701 (501) 575-4353

ORDERING INFORMATION:

MARSHALL'S RATION BALANCING

MARVIN MARSHALL

208 BURGUNDY ST.

LAKE ST. LOUIS

MO 63367 (314) 625-1855

PIG COST MODEL

ENTER FEED COST, DEBTS, INTEREST, # SOWS, LITTER AVE, ETC. (15 INPUTS) AND PROJECT BREAK-EVEN ON PIGS OF VARIOUS WTS. (14 OUTPUTS) ALL ON ONE SCREEN FOR EASY 'WHAT IF' ANALYSIS.

101 - 200 HEAD:

MODEL II-64K-1 DISK

DISKETTE: \$35.00

ORDERING INFORMATION:

GARY E. CARPENTER

R.R. #1

LINCOLN CITY

IN 47552 (812) 937-2775

SUBJECT: SWINE MANAGEMENT

SECRETARY OF AGRICULTURE HERD AUDIT 2.2

COMPARATIVE ANALYSIS HOG RECORD SYSTEM WEEKLY PRODUCTION, FEED, REPRODUCTION
EFFICIENCY AND DEATH LOSS REPORTS, SALES PROJECTIONS, GRAPHICS INVENTORY CONTROL
TARGET/INTERFERENCE DETAILED COST ANALYSIS LINKS WITH TRANSACTION AND SOW AUDIT

OVER 300 HEAD:

MODEL II-64K-1 DISK

DISKETTE: \$595.00

MANUAL: \$25.00

ORDERING INFORMATION:

FBS SYSTEMS, INC.

PO BOX 201

ALEDO

IL 61231 (309) 582-5628

SECRETARY OF AGRICULTURE HERD AUDIT 2.2

COMPARATIVE ANALYSIS HOG RECORD SYSTEM WEEKLY PRODUCTION, FEED, REPRODUCTION
EFFICIENCY AND DEATH LOSS REPORTS, SALES PROJECTIONS, GRAPHICS INVENTORY CONTROL
TARGET/INTERFERENCE DETAILED COST ANALYSIS LINKS WITH TRANSACTION AND SOW AUDIT

OVER 300 HEAD:

MODEL I/III-48K-2 DISKS

DISKETTE: \$395.00

MANUAL: \$25.00

ORDERING INFORMATION:

FBS SYSTEMS, INC.

PO BOX 201

ALEDO

IL 61231 (309) 582-5628

SECRETARY OF AGRICULTURE SOW AUDIT 1.1

INDIVIDUAL SOW, BOAR, & LITTER RECORDS FOR PUREBRED PRODUCERS 150 SOWS ON MOD I
300 ON MOD III USER-DEFINED WORK SCHEDULE USES OHIO STATE INDEX FULL REPRODUC-
TIVE REPORTS ON BOTH SOWS & BOARS WILL COMPLETE LITTER RECORDING FOR MOST BREEDS

101 - 200 HEAD:

MODEL I/III-48K-2 DISKS

DISKETTE: \$495.00

MANUAL: \$25.00

ORDERING INFORMATION:

FBS SYSTEMS, INC.

PO BOX 201

ALEDO

IL 61231 (309) 582-5628

SECRETARY OF AGRICULTURE SOW AUDIT 2.2

INDIVIDUAL SOW, BOAR & LITTER RECORDS UP TO 1500 SOWS USER-DEFINED WORK
SCHEDULES AND REPORTS USES OHIO STATE SOW INDEX REPRODUCTIVE REPORTS ON SOWS AND
BOARS INTEGRATES WITH HERD AUDIT 2.2 FOR COMPLETE HERD RECORDS

OVER 300 HEAD:

MODEL II-64K-1 DISK

DISKETTE: \$695.00

MANUAL: \$25.00

ORDERING INFORMATION:

FBS SYSTEMS, INC.

PO BOX 201

ALEDO

IL 61231 (309) 582-5628

SUBJECT: SWINE MANAGEMENT

SECRETARY OF AGRICULTURE SOW AUDIT 2.2

INDIVIDUAL SOW, BOAR & LITTER RECORDS UP TO 700 SOWS USER-DEFINED WORK SCHEDULES
AND REPORTS USES OHIO STATE SOW INDEX REPRODUCTIVE REPORTS ON SOWS AND BOARS
INTEGRATES WITH HERD AUDIT 2.2 FOR COMPLETE HERD RECORDS

OVER 300 HEAD:

MODEL I/III-48K-2 DISKS

DISKETTE: \$395.00

MANUAL: \$25.00

ORDERING INFORMATION:

FBS SYSTEMS, INC.

PO BOX 201

ALEDO

IL 61231 (309) 582-5628

SOW PERFORMANCE

KEEPS RECORDS ON SOW NO., DATE & NO. FARROWED, DATE & NO. WEANED, BOAR USED,
AND COMMENTS. OUTPUT SORTS FARROWING OR WEANING BY MONTH AND YEAR. ALSO SORTS
FOR SOWS THAT FARROW/WEAN MORE/LESS THAN X PIGS.

101 - 200 HEAD:

MODEL II-64K-1 DISK

DISKETTE: \$95.00

ORDERING INFORMATION:

GARY E. CARPENTER

R.R. #1

LINCOLN CITY

IN 47552 (812) 937-2775

SOW STATUS

MAINTAIN BREEDING AND GESTATION HERD. PREGNANCY TEST INPUT ALLOWS PREDICTION
OF DUE DATES. KEEPS TRACK OF WHERE SOWS ARE IN THEIR CYCLE.

101 - 200 HEAD:

MODEL II-64K-1 DISK

DISKETTE: \$125.00

ORDERING INFORMATION:

GARY E. CARPENTER

R.R. #1

LINCOLN CITY

IN 47552 (812) 937-2775

SUBJECT: PAYROLL

AMS FARM PAYROLL

PROGRAM REQUIRES CP/M OPERATING SYSTEM WRITTEN IN FORTRAN COMPLETE EMPLOYEE

OTHER:

MODEL II-64K-2 DISKS

DISKETTE: \$595.00

MANUAL: \$50.00

ORDERING INFORMATION:

AGRI-MANAGEMENT SERVICES, INC.

A DOYLE JOHNSON

P.O. BOX 6425

ATHENS

GA 30604 (404) 548-1133

MICRO-CROP FARM&GROWER PAYROLL W/PIECEWK

MICRO-CROP FARM & GROWER PAYROLL RUNS A REGULAR PAYROLL WITH EXTENSIVE CAPABILITIES WITH THE OPTION FOR A PIECEWORK INTERFACE. WRITTEN IN R/M COBOL FOR

OTHER:

MODEL II-64K-2 DISKS

DISKETTE: \$1000.00

MANUAL: \$50.00

ORDERING INFORMATION:

MICRO-CROP

8245 NW 53 ST. STE 111

MIAMI

FL 33166 (305) 594-2925

PAYROLL

THE PAYROLL SYSTEM WILL HANDLE UP TO 100 EMPLOYEES AND WILL MAINTAIN TOTALS FOR CURRENT MONTH, QUARTER, AND YEAR TO DATE. IT WILL PRINT G/L JOURNAL ENTRIES REPORT FOR POSTING TO G/L SYSTEM WILL PRINT CHECKS CHECK REGISTER & W-2 FORMS AT END OF

OTHER:

MODEL III-48K-2 DISKS-MOD III BASIC

DISKETTE: \$200.00

MANUAL: \$50.00

ORDERING INFORMATION:

RED WING BUSINESS SYSTEMS

610 MAIN STREET

RED WING

MN 55066 (612) 388-1106

PAYROLL

THE PAYROLL SYSTEM WILL HANDLE UP TO 100 EMPLOYEES, AND WILL MAINTAIN TOTALS FOR CURRENT MONTH, QUARTER, AND YEAR TO DATE. IT WILL PRINT G/L JOURNAL ENTRIES REPORT FOR POSTING TO G/L SYSTEM WILL PRINT CHECKS CHECK REGISTER & W-2 FORMS AT END OF

OTHER:

MODEL II-64K-1 DISK

DISKETTE: \$200.00

MANUAL: \$50.00

ORDERING INFORMATION:

RED WING BUSINESS SYSTEMS

610 MAIN STREET

RED WING

MN 55066 (612) 388-1106

SUBJECT: PAYROLL

PAYROLL

THE PAYROLL SYSTEM WILL HANDLE UP TO 100 EMPLOYEES, & WILL MAINTAIN TOTALS FOR CURRENT MONTH, QUARTER, & YEAR TO DATE. IT WILL PRINT G/L JOURNAL ENTRIES REPORT FOR POSTING TO G/L SYSTEM WILL PRINT CHECKS, CHECK REGISTER & W-2 FORMS AT END OF YR

OTHER:

MODEL 16-128K-1 DISK
DISKETTE: \$200.00

MANUAL: \$50.00

ORDERING INFORMATION:

RED WING BUSINESS SYSTEMS
610 MAIN STREET
RED WING
MN 55066 (612) 388-1106

PAYROLL

THE PAYROLL SYSTEM WILL HANDLE UP TO 100 EMPLOYEES & WILL MAINTAIN TOTALS FOR CURRENT MONTH, QUARTER, & YEAR TO DATE. IT WILL PRINT G/L JOURNAL ENTRIES REPORT FOR POSTING TO G/L SYSTEM WILL PRINT CHECKS CHECK REGISTER & W-2 FORMS AT END OF

OTHER:

MODEL I/III-48K-2 DISKS
DISKETTE: \$200.00

MANUAL: \$50.00

ORDERING INFORMATION:

RED WING BUSINESS SYSTEMS
610 MAIN STREET
RED WING
MN 55066 (612) 388-1106

PAYROLL FOR FARMERS

UP TO 400 WORKERS. 25 PAY CODES. TOTALS ON MONTH, QUARTER & YTD. HANDLES DOLLAR ADVANCE. PAYCHECKS CAN BE PRINTED AT ANY TIME AND/OR AS A BATCH MODE. EASY ENTRY AND CORRECTION OF ALL INFORMATION SEND FOR BROCHURE & SAMPLE REPORTS.

OTHER:

MODEL II-64K-1 DISK
DISKETTE: \$600.00

MANUAL: \$50.00

ORDERING INFORMATION:

MICRO SOFTWARE AND SERVICE, INC.
9550 RAVINE ROAD
KALAMAZOO
MI 49009 (616) 385-4109

PAYROLL FOR FARMERS

UP TO 400 WORKERS. 25 PAY CODES. TOTALS ON MONTH, QUARTER & YTD. HANDLES DOLLAR ADVANCE. PAYCHECKS CAN BE PRINTED AT ANY TIME AND/OR AS A BATCH MODE. EASY ENTRY AND CORRECTION OF ALL INFORMATION. SEND FOR BROCHURE & SAMPLE REPORTS.

OTHER:

MODEL I/III-48K-2 DISKS
DISKETTE: \$600.00

MANUAL: \$50.00

ORDERING INFORMATION:

MICRO SOFTWARE AND SERVICE, INC.
9550 RAVINE ROAD
KALAMAZOO
MI 49009 (616) 385-4109

SUBJECT: PAYROLL

PAYROLL FOR FARMERS

PAYROLL FOR UP TO 25 EMPLOYEES HANDLES FICA, FEDERAL, STATE DOLLAR ADVANCES. PRINTS DEDUCTION SLIPS FOR EMPLOYEES REGISTER FOR FARMERS. REQUIRES 2 CASSETTE SEND FOR BROCHURE & SAMPLE REPORTS.

OTHER:

POCKET COMPUTER

DISKETTE: \$175.00

MANUAL: \$50.00

ORDERING INFORMATION:

MICRO SOFTWARE AND SERVICE, INC.
9550 RAVINE ROAD
KALAMAZOO
MI 49009 (616) 385-4109

PAYROLL FOR FARMERS

UP TO 400 WORKERS. 25 PAY CODES. TOTALS ON MONTH, QUARTER & YTD. HANDLES DOLLAR ADVANCE. PAYCHECKS CAN BE PRINTED AT ANY TIME AND/OR AS A BATCH MODE. EASY ENTRY AND CORRECTION OF ALL INFORMATION. SEND FOR BROCHURE & SAMPLE REPORTS.

OTHER:

MODEL 16-128K-1 DISK

DISKETTE: \$600.00

MANUAL: \$50.00

ORDERING INFORMATION:

MICRO SOFTWARE AND SERVICE, INC.
9550 RAVINE ROAD
KALAMAZOO
MI 49009 (616) 385-4109

PAYROLL-FOR THE COLOR WITH CASSETTE

A COMPLETE CASSETTE BASED FOR THE COLOR COMPUTERS, OPERATORS INSTRUCTION MANUAL USEFUL IN A SMALL BUSINESS

OTHER:

COLOR COMPUTER-16K

CASSETTE: \$39.95

ORDERING INFORMATION:

DAVID DAUTENHAHN
3808 TOWNBLUFF
PLANO
TX (214) 867-8723

PAYROLL-MODEL II PAYROLL ENHANCEMENTS

INCREASE CAPACITY TO 999 EMPLOYEES (REQUIRES HARD DISK) OR 500 EMPLOYEES W/2 DRIVE SYSTEM. NEW SORT SORTS 999 EMPLOYEE IN SECONDS INSTEAD OF HOURS! IMPROVED PROCESSING PROCEDURES. NOTE: REQUIRES COPY OF R/S PAYROLL WITH ORDER.

OTHER:

MODEL II-64K-1 DISK

DISKETTE: \$100.00

ORDERING INFORMATION:

CUSTOM SOFTWARE SERVICES
CUSTOM SOFTWARE SERVICES
P.O. BOX 150
PORTERVILLE
CA 93258 (209) 784-7966

SUBJECT: INVENTORY

AGSOFT CATTLE FEEDER COST ACCOUNTING SYS

PRIVATE FEEDER VERSION OF OUR COMMERCIAL FEEDLOT SYS.MAINTAINS RECORDS ON UP TO 150 PENS.PLACES HISTORICAL DATA & PEN PERFORMANCE AT YOUR FINGER TIPS. RATION FORMULATION & PERPETUAL FEED INVENTORIES ARE STANDARD.MENU DRIVEN.PRINTER REQ'D

OVER 300 HEAD:

MODEL III-48K-2 DISKS-MOD III BASIC

DISKETTE: \$1000.00

USER SITE REFERENCE:

LINCOLN AG PRODUCTS

DELAYNE LOSEKE

BOX 42

O'NEILL

NE 68763 (402) 336-4210

ORDERING INFORMATION:

AG-SOFT, INC.

CARL NEWSOME

14217 PACIFIC ST.

OMAHA

NE 68154 (402) 330-3045

AGSOFT COMMERCIAL FEEDLOT MANAGEMENT SYS

MAINTAINS COST & PERFORMANCE DATA FOR UP TO 306 PENS.RECORDS DYNAMICALLY UPDATED AS TRANSACTIONS ARE POSTED.FEED INVENTORY/RATION FORMULATION/CUSTOMER BILLING EXCELLENT SCREEN DISPLAYS & AUDIT TRAILS MANY STANDARD FEATURES.REQUIRES PRINTER

OVER 300 HEAD:

MODEL III-48K-3 DISKS-MOD III BASIC

DISKETTE: \$3000.00

USER SITE REFERENCE:

LINCOLN AG PRODUCTS

DELAYNE LOSEKE

BOX 42

O'NEILL

NE 68763 (402) 336-4210

ORDERING INFORMATION:

AG-SOFT, INC.

CARL NEWSOME

14217 PACIFIC ST.

OMAHA

NE 68154 (402) 330-3045

AGSOFT FEED TERMINAL ACCOUNTING SYSTEM

MAINTAINS SHIPMENT RECORDS FOR 30 DIFFERENT COMMODITIES & 102 SHIPPERS/CON-IGNEES. USER DEFINED PRICING STRUCTURES BASED ON TEST MOISTURE.ACCEPTS PAYMENTS AND MAINTAINS ACCOUNT BALANCES. FLEXIBLE AND USER FRIENDLY. REQUIRES PRINTER.

OTHER:

MODEL III-48K-2 DISKS-MOD III BASIC

DISKETTE: \$1000.00

USER SITE REFERENCE:

LINCOLN AG PRODUCTS

DELAYNE LOSEKE

BOX 42

O'NEILL

NE 68763 (402) 336-4210

ORDERING INFORMATION:

AG-SOFT, INC.

CARL NEWSOME

14217 PACIFIC ST.

OMAHA

NE 68154 (402) 330-3045

DEPRECIATION ANALYSIS

COMPARES STRAIGHT LINE, DECLING BAL., AND SUM OF DIGITS SCHEDULES. YOU ENTER COST, SALVAGE, AND YEARS. RESULTS ARE ON ONE SCREEN FOR EASY COMPARE.

OTHER:

MODEL II-64K-1 DISK

DISKETTE: \$25.00

ORDERING INFORMATION:

GARY E. CARPENTER

R.R. #1

LINCOLN CITY

IN 47552 (812) 937-2775

SUBJECT: INVENTORY

FARM RECORD MANAGEMENT

THE FARM RECORD MANAGEMENT PROGRAM GENERAL PURPOSE ROUTINE FOR STORING, CHANGING, EXPANDING, SORTING, AND PRINT RECORDS FOR LIVESTOCK. FIELD CROPS MACHINE PARTS AND ETC. TAPE REQUIRED - PRINTER OPTIONAL.

OVER 300 ACRES:
COLOR COMPUTER-16K

CASSETTE: \$24.95

ORDERING INFORMATION:

OWEN PICTON
PICTON FARM COMPUTERS
RT 3
BLAIR
NE 68008 (402) 426-5876

FARM RECORD SORT

THE FARM RECORD SORT OPT-P-ALL BEEN CAREFULLY SETUP TO USE THE MINIMUM AMOUNT OF INSTRUCTION SPACE SO THAT THE MAXIMUM NUMBER OF RECORDS CAN BE SORTED. TAPE REQUIRED BUT THE PRINTER IS OPTIONAL.

OVER 300 ACRES:
COLOR COMPUTER-16K

CASSETTE: \$24.95

ORDERING INFORMATION:

OWEN PICTON
PICTON FARM COMPUTERS
RT 3
BLAIR
NE 68008 (402) 426-5876

INVENTORY

THE INVENTORY SYSTEM IS DESIGNED STRICTLY FOR A FARM OPERATION & IS NOT SIMPLY AN INVENTORY SYSTEM THAT HAS BEEN MODIFIED FOR USE BY A FARM. WE RECOGNIZE THAT QUANTITIES ARE THE MOST IMPORTANT PART OF ANY FARM INVENTORY. THE MARKET VALUE

OTHER:
MODEL I/III-48K-2 DISKS-LEVEL II/MOD III BASIC
DISKETTE: \$250.00

MANUAL: \$50.00

USER SITE REFERENCE:

DAVE VAN HEUVELEN
ROUTE 1 BOX 39
ST LAWRENCE
SD 57373 (605) 853-2332

ORDERING INFORMATION:

RED WING BUSINESS SYSTEMS
610 MAIN STREET
RED WING
MN 55066 (612) 388-1106

INVENTORY

THE INVENTORY SYSTEM IS DESIGNED STRICTLY FOR A FARM OPERATION & IS NOT SIMPLY AN INVENTORY SYSTEM THAT HAS BEEN MODIFIED FOR USE BY A FARM. WE RECOGNIZE THAT QUANTITIES ARE THE MOST IMPORTANT PART OF ANY FARM INVENTORY. THE MARKET VALUE

OTHER:
MODEL III-48K-2 DISKS-MOD III BASIC
DISKETTE: \$250.00

MANUAL: \$50.00

USER SITE REFERENCE:

RICH UHRENHOLDT
ROUTE 2 BOX 100
ELGIN
NE 68636 (402) 843-2471

ORDERING INFORMATION:

RED WING BUSINESS SYSTEMS
610 MAIN STREET
RED WING
MN 55066 (612) 388-1106

SUBJECT: INVENTORY

INVENTORY

THE INVENTORY SYSTEM IS DESIGNED STRICTLY FOR A FARM OPERATION & IS NOT SIMPLY AN INVENTORY SYSTEM THAT HAS BEEN MODIFIED FOR USE BY A FARM. WE RECOGNIZE THAT QUANTITIES ARE THE MOST IMPORTANT PART OF ANY FARM INVENTORY. THE MARKET VALUE

OTHER:

MODEL II-64K-1 DISK
DISKETTE: \$250.00

MANUAL: \$50.00

USER SITE REFERENCE:

TOM O'DONNELL CPA
112 BUSH STREET
RED WING
MN 55066 (612) 388-8831

ORDERING INFORMATION:

RED WING BUSINESS SYSTEMS
610 MAIN STREET
RED WING
MN 55066 (612) 388-1106

INVENTORY

THE INVENTORY SYSTEM IS DESIGNED STRICTLY FOR A FARM OPERATION & IS NOT SIMPLY AN INVENTORY SYSTEM THAT HAS BEEN MODIFIED FOR USE BY A FARM. WE RECOGNIZE THAT QUANTITIES ARE THE MOST IMPORTANT PART OF ANY FARM INVENTORY. THE MARKET VALUE

OTHER:

MODEL 16-128K-1 DISK
DISKETTE: \$250.00

MANUAL: \$50.00

USER SITE REFERENCE:

STRATASOFT SERVICE CORP.
CLIFF BERNHART
2009 N 14TH STREET
ARLINGTON
VA 22201 (703) 243-3115

ORDERING INFORMATION:

RED WING BUSINESS SYSTEMS
610 MAIN STREET
RED WING
MN 55066 (612) 388-1106

INVENTORY MANAGEMENT

SET UP AND MAINTAIN YOUR INVENTORY. SELECT STRAIGHT LINE, DECLINING BALANCE OR SUM OF DIGTS ON DEPRECIABLE ITEMS. BOTH SCREEN AND HARDCOPY ARE PROVIDED. ALSO, YEARLY DEPRECIATION AND REMAINING VALUE HARDCOPY ARE GIVEN.

OVER 300 ACRES:

MODEL II-64K-1 DISK
DISKETTE: \$95.00

ORDERING INFORMATION:

GARY E. CARPENTER
R.R. #1
LINCOLN CITY
IN 47552 (812) 937-2775

SUBJECT: FARM IMPLEMENT ITEMS

ALL STAR COST RECOVERY SYSTEM

CALCULATES DEPRECIATION FOR EQUIPMENT PURCHASED PRIOR TO 1981 OR BY NEW ACRS METHOD. CAN BE USED BY CALENDAR YEAR AND FISCAL YEAR TAXPAYER. PRINTOUT ALL ITEMS IN FILE OR SELECTED ENTERPRISE OR EQUIPMENT TYPE. DEMO DISK \$25

OTHER:

MODEL II-64K-1 DISK
DISKETTE: \$200.00

ORDERING INFORMATION:

TERRELL BROTHERS
WILDON TERRELL
ROUTE 1, BOX 69
WOODFORD
VA 22580 (804) 448-4655

ASSET MANAGEMENT

THIS SYSTEM FEATURES AUTOMATIC BASIS CALCULATION FOR TRADED ASSETS, MARKET VALUE AND REPLACEMENT COST VALUES BY ASSET, INVESTMENT TAX CREDIT EARNED AND UNEARNED REPORTS, FIVE YEAR LOOK-AHEAD DEPRECIATION SCHEDULES, SHORT & TERM CAPITAL GAINS

OTHER:

MODEL III-48K-2 DISKS-MOD III BASIC
DISKETTE: \$200.00

MANUAL: \$50.00

USER SITE REFERENCE:

STANAL SOUND, LTD.
SUE HONEYWELL
P O BOX 518
KEARNEY
NE 68847 (308) 237-2207

ORDERING INFORMATION:

RED WING BUSINESS SYSTEMS
610 MAIN STREET
RED WING
MN 55066 (612) 388-1106

ASSET MANAGEMENT

THIS SYSTEM FEATURES AUTOMATIC BASIS CALCULATION FOR TRADED ASSETS, MARKET VALUE AND REPLACEMENT COST VALUES BY ASSET, INVESTMENT TAX CREDIT EARNED AND UNEARNED REPORTS, FIVE YEAR LOOK-AHEAD DEPRECIATION SCHEDULES, SHORT & LONG TERM CAPITAL GA

OTHER:

MODEL I/III-48K-2 DISKS
DISKETTE: \$200.00

MANUAL: \$50.00

USER SITE REFERENCE:

RANDY MERREL
STAR ROUTE BOX 252
ANIMAS
NM 88020 (505) 548-2439

ORDERING INFORMATION:

RED WING BUSINESS SYSTEMS
610 MAIN STREET
RED WING
MN 55066 (612) 388-1106

ASSET MANAGEMENT

THIS SYSTEM FEATURES AUTOMATIC BASIS CALCULATION FOR TRADED ASSETS, MARKET VALUE & REPLACEMENT COST VALUES BY ASSET, INVESTMENT TAX CREDIT EARNED & UNEARNED REPORTS, FIVE YEAR LOOK-AHEAD DEPRECIATION SCHEDULES, SHORT & LONG TERM CAPITAL GA

OTHER:

MODEL II-64K-1 DISK
DISKETTE: \$200.00

MANUAL: \$50.00

USER SITE REFERENCE:

HATCH'S RADIO SHACK
P.O. BOX 620
ALLIANCE
NE 69301

ORDERING INFORMATION:

RED WING BUSINESS SYSTEMS
610 MAIN STREET
RED WING
MN 55066 (612) 388-1106

SUBJECT: FARM IMPLEMENT ITEMS

ASSET MANAGEMENT

THIS SYSTEM FEATURES AUTOMATIC BASIS CALCULATION FOR TRADED ASSETS, MARKET VALUE AND REPLACEMENT COST VALUES BY ASSET, INVESTMENT TAX CREDIT EARNED & UNEARNED REPORTS, FIVE YEAR LOOK-AHEAD DEPRECIATION SCHEDULE, SHORT & LONG TERM CAPITAL GAI

OTHER:

MODEL 16-128K-1 DISK
DISKETTE: \$200.00

MANUAL: \$50.00

USER SITE REFERENCE:

PHILLIP GOOD
10367 PAW PAW LAKE DRIVE
MATTAWAN
MI 49701

ORDERING INFORMATION:

RED WING BUSINESS SYSTEMS
610 MAIN STREET
RED WING
MN 55066 (612) 388-1106

COST ACCOUNTING FOR EQUIPMENT

EACH TIME A REPAIR IS MADE IT IS RECORDED. VARIOUS REPORTS MAY BE PRINTED GIVING TOTAL REPAIR COST, LOST TIME, REPAIR HOURS, VENDOR PAYMENT REPORTS. CUSTOMIZED

OTHER:

MODEL I-48K-2 DISKS

ORDERING INFORMATION:

SUMMERVILLE ENTERPRISES
AGRI-COMPUTER SERVICES
104 BROAD ST. SE
ALICEVILLE
AL 35442 (205) 373-6383

EQUIPMENT INVENTORY

KEEPS EXPENSE RECORDS ON OVER 100 ITEMS OF EQUIPMENT BY PURCHASE DATE, SN, DESCRIPTION & PURCHASE COST. PRINTS REPAIR INVOICES ON LINE PRINTER. ALSO WILL LOCATE EQUIPMENT OR LIST EQUIPMENT AT GIVE LOCATION.

OTHER:

MODEL I/III-16K-LEVEL II/MOD III BASIC
DISKETTE: \$64.95 CASSETTE: \$64.95

MANUAL: \$5.00

ORDERING INFORMATION:

DUANE BRISTOW
RT. #3, BOX 444C
ALBANY
KY 42602 (606) 387-5884

ITEMIZED MACHINERY COST ANALYZER

THIS PROGRAM ANALYZES COST OF OWNING AND OPERATING A COMPLETE COMPLEMENT OF MACHINERY BASES ON SIZE OF THE FARM. INCLUDES FILE OF MOST COMMON MACHINES, EASILY EXPANDED BY USER. SEND SASE FOR ADDITIONAL INFO.

OTHER:

MODEL III-32K-1 DISK-MOD III BASIC
DISKETTE: \$20.00

MANUAL: \$5.00

ORDERING INFORMATION:

COMPUTER FARM PATCH
ERNEST BENTLEY
295 MULBERRY DR S.W.
CHRISTIANSBURG
VA 24073 (703) 382-3170

SUBJECT: FARM IMPLEMENT ITEMS

MACHINE COST ESTIMATOR

FIGURES MACHINE COST PER ACRE AND PER HOUR WILL ALSO FIGURE COST/ACRE ON LEASED EQUIPMENT. WRITTEN FOR NEWDOS/80 80 COLUMN PRINTER

OTHER:

MODEL I-32K-2 DISKS
DISKETTE: \$50.00

MANUAL: \$10.00

ORDERING INFORMATION:

LONNIE C. STEWART
RT. 1 BOX 212
GEORGE WEST
TX 78022 (512) 449-2565

MACHINERY COST MANAGEMENT

THIS FARM MACHINERY COST PROGRAM COMPUTES OWNERSHIP, REPAIR AND FUEL COST USING COMPUTATIONAL PROCEDURES, REPAIR AND DEPRECIATION 'CONSTANTS' MAY BE CHANGED QUICKLY AND CONVENIENTLY WHEN DESIRED. TAPE REQUIRED - PRINTER OPTIONAL

OVER 300 ACRES:
COLOR COMPUTER-16K

CASSETTE: \$24.95

ORDERING INFORMATION:

OWEN PICTON
PICTON FARM COMPUTERS
RT 3
BLAIR
NE 68008 (402) 426-5876

SUBJECT: CASH FLOW

ALL STAR ACCOUNTING SYSTEM

CASHFLOW ANALYSIS OF DATA FILE CREATED BY DOUBLE ENTRY ACCOUNTING SYSTEM.
PRINTOUT SHOWS RESULTS OF ACTUAL INCOME & EXPENSES WITH MONTHLY AMOUNTS AND
YEAR-TO-DATE TOTALS. INCLUDED AS PART OF ALL STAR ACCOUNTING SYSTEM.DEMO DISK\$25

OTHER:
MODEL II-64K-2 DISKS
DISKETTE: \$895.00

ORDERING INFORMATION:
TERRELL BROTHERS
WILDON TERRELL
ROUTE 1, BOX 69
WOODFORD
VA 22580 (804) 448-4655

CASH FLOW ANALYSIS

A COMPLETE ANALYSIS FOR SEVEN YEARS OF THE ECONOMICS OF PURCHASING A FARM. THE
PROGRAM CALCULATES THE NET CASH FLOW,TAX CASH FLOW,AND THE AFTER TAX CASH FLOW.
APPRECIATION AND NET PRESENT VALUE ANALYSIS IS ALSO COMPUTED.VISICALC REQUIRED.

OTHER:
MODEL I/III-32K-2 DISKS
DISKETTE: \$150.00

MANUAL: \$25.00

USER SITE REFERENCE:
CUSTER PARTNERSHIP #1
MEL HEITMANN
2717 NO. 98TH STREET
OMAHA
NE 68134 (402) 391-4539

ORDERING INFORMATION:
MCCLURE LAND UNLIMITED, INC.
DALE MCCLURE
2120 SO. 72ND
OMAHA
NE 68124 (402) 391-8612

CASHFLOW

ASKS THE RIGHT QUESTIONS TO HELP YOU SET UP, FILE ON DISK, AND PRODUCE HARDCOPY
OF YOUR PROJECTED BUDGET.

201 - 300 ACRES:
MODEL II-64K-1 DISK
DISKETTE: \$35.00

ORDERING INFORMATION:
GARY E CARPENTER
R.R. #1
LINCOLN CITY
IN 47552 (812) 937-2775

EROP/LIVESTOCK ANNUAL PROJECTION

ANNUAL CROP/LIVESTOCK PROJECTION MADE FROM ITEMIZED EXPENSE/INCOME ENTRIES INCL
LIVING/MACHINERY PYMTS/INTEREST.TRACKS 6 CROPS/IRR/DRY/2LIVESTOCK OPERATIONS.
MENU ON VISICALC TEMPLATE.BANK APPROVED SIMILAR TO PCA.VISICALC PROGRAM REQUIRED

OVER 300 ACRES:
MODEL I/III-48K-2 DISKS
DISKETTE: \$65.00

MANUAL: \$12.50

USER SITE REFERENCE:
DIRKS & SONS FARMS
CALVIN DIRKS
RR# 1 BOX 56
MARIENTHAL
KS 67863 (316) 375-2573

ORDERING INFORMATION:
CALVIN DIRKS ENTERPRISES
CALVIN DIRKS
RR# 1 BOX 56
MARIENTHAL
KS 67863 (316) 375-2573

SUBJECT: CASH FLOW

FARM OPERATING LOAN CALCULATOR

THE FARM LOAN CALCULATOR PROGRAM ANSWERS QUESTIONS ABOUT LENDING OR BORROWING SITUATIONS. LOAN SIZE. INTEREST RATE. NUMBER OF INSTALLMENTS PER YEAR. NUMBER OF YEARS, AND PAYMENT ARE CALCULATED DEPENDING ON UNKNOWN ITEM.

OVER 300 ACRES:

COLOR COMPUTER-4K-COLOR BASIC

CASSETTE: \$24.95

ORDERING INFORMATION:

OWEN PICTON

PICTON FARM COMPUTERS

RT 3

BLAIR

NE 68008

(402) 426-5876

FARM RECORD CASH FLOW (USES ONLY TAPE)

THIS FARM RECORD SYSTEM IS TO PROVIDE FOR CASH TRANSACTION ENTRY AND TO STORE AND SUMMARIZE CASH FLOWS AND PROVIDE FOR THE COMPUTATION AND PRINTING OF A NET WORTH STATEMENT. PREVIOUS TRANSACTIONS ARE SAVED ON CASSETTE. PRINTER OPTIONAL

OVER 300 ACRES:

COLOR COMPUTER-16K-EXTENDED BASIC

CASSETTE: \$24.95

ORDERING INFORMATION:

OWEN PICTON

PICTON FARM COMPUTERS

RT 3

BLAIR

NE 68008

(402) 426-5876

INVESTMENT ANALYSIS

TEN-PROGRAM PACKAGE INCLUDING FINANCIAL ANALYSIS OF INCOME-PRODUCING PROPERTY, DEPRECIATION SCHEDULES, AMORTIZATION TABLES, INTERNAL RATES OF RETURN, AND ELLWOOD PROPERTY VALUATION. PRINTER IS REQUIRED.

OTHER:

MODEL I-32K

DISKETTE: \$25.00 CASSETTE: \$25.00

ORDERING INFORMATION:

TEXAS REAL ESTATE RESEARCH CENTER
TEXAS A&M UNIVERSITY

COLLEGE STATION

TX 77843

(713) 845-2031

MONTHLY CASH FLOW TEMPLATE

MONTHLY CASH FLOW INCLUDING FAMILY INCOME AND EXPENSES. REQUIRES RADIO SHACK VISICALC. SHOWS TOTAL MONTHLY RECEIPTS, EXPENSES, AND NECESSARY BORROWING. COMPUTES INTEREST ON SHORT TERM DEBT. SEND SASE FOR MORE INFO.

OTHER:

MODEL III-48K-2 DISKS-MOD III BASIC

DISKETTE: \$20.00

MANUAL: \$5.00

ORDERING INFORMATION:

COMPUTER FARM PATCH

ERNEST BENTLEY

295 MULBERRY DR S.W.

CHRISTIANSBURG

VA 24073

(703) 382-3170

SUBJECT: CASH FLOW

STALLION ANALYSIS

BREAK-EVEN STUD FEE OR STALLION INVESTMENT. ANALYZES BREAK-EVEN VALUES UNDER ALTERNATIVE REVENUE & COST SCENARIOS.

AGRICULTURAL EXTENSION:
MODEL I-16K-LEVEL II BASIC
DISKETTE: \$10.00

MANUAL: \$2.00

ORDERING INFORMATION:
MD. COOP EXTENSION SERVICE
DR. P. GANGULY & DR. R.G. LAWRENCE
2202-B SYMONS HALL, UNIV. OF MD
COLLEGE PARK
MD 20742 (301) 454-3801

STALLION ANALYSIS

BREAK-EVEN STUD FEE OR STALLION INVESTMENT UNDER DIFFERENT REVENUE & COST SITUATIONS FOR UPTO 2 HORSES. FULL EDIT FEATURE. PRINTER OPTIONAL.

AGRICULTURAL EXTENSION:
MODEL II-64K-1 DISK
DISKETTE: \$10.00

MANUAL: \$2.00

ORDERING INFORMATION:
MD. COOP. EXTENSION SERVICE
DR.P. GANGULY & DR.R.G. LAWRENCE
SYMONS HALL, UNIV OF MARYLAND
COLLEGE PARK
MD 20742 (301) 454-3801

STALLION INVESTMENT DECISIONS

ESTIMATE BREAK-EVEN STUD FEE OR INVESTMENT UNDER DIFFERENT REVENUE, COST & FINANCING SCENARIOS. INCORPORATES SHARES AND TAX CONSIDERATIONS. EDIT FEATURES, USER FRIENDLY. PRINTER OPTIONAL.

AGRICULTURAL EXTENSION:
MODEL II-64K-1 DISK
DISKETTE: \$10.00

MANUAL: \$2.00

ORDERING INFORMATION:
MD. COOP. EXTENSION SERVICE
DR. P. GANGULY & DR. R.G. LAWRENCE
SYMONS HALL, UNIV OF MARYLAND
COLLEGE PARK
MD 20742 (301) 454-3801

SUBJECT: GENERAL ACCOUNTING

ABAS AGRICULTURAL BLOCK ACCOUNTING

DESIGNED FOR FRUIT FARMING. ALLOWS YOU TO KEEP TRACK OF COSTS FOR EACH OF YOUR FIELDS. COSTS BROKEN DOWN INTO LABOR, MATERIALS AND EQUIPMENT FOR 26 DIFFERENT EXPENSES. INCOME & EXPENSE REPORTS. SEND FOR BROCHURE & SAMPLE REPORTS.

OVER 300 ACRES:

MODEL I/III-48K-2 DISKS

DISKETTE: \$900.00

MANUAL: \$50.00

ORDERING INFORMATION:

MICRO SOFTWARE AND SERVICE, INC.

9550 RAVINE ROAD

KALAMAZOO

MI 49009 (616) 385-4109

AG/CRAFT ACCOUNTS RECEIVABLE SYSTEM

CROP DUSTERS -- ACCOUNTS RECEIVABLE -- INVOICING, STATEMENTS, LEDGER, ETC... DETAILED INVOICES REALLY PLEASE YOUR CUSTOMER GET THE CROP REPORT ALSO & SAVE... BOTH FOR \$450.00... SEND FOR DOL... APPLY TO PURCH. SEE CLASSIFICATION-OTHER.132-COL U/L PTR

OTHER:

MODEL III-32K-2 DISKS-MOD III BASIC

DISKETTE: \$295.00

MANUAL: \$25.00

USER SITE REFERENCE:

WILLOWS FLYING SERVICE

GREG NOLTA

P.O. BOX 1246

WILLOWS

CA 95988 (916) 934-3971

ORDERING INFORMATION:

NOR/CAL COMPUTER SYSTEMS

J. A. PINGREY

544 FLORIMOND DRIVE

COLUSA

CA 95932 (916) 458-2527

AGRICULTURAL LOAN ANALYSIS

THIS PROGRAM IS TO ANALYZE LOANS OF 3 TYPES: (1) INSTALLMENT LOANS WITH EQUAL TOTAL PAYMENTS (2) INSTALLMENT LOANS WITH EQUAL PRINCIPAL PAYMENTS, AND (3) SINGLE REPAYMENTS OF ONE YEAR OR LESS

OTHER:

MODEL II-64K-1 DISK

DISKETTE: \$10.00

MANUAL: \$5.00

ORDERING INFORMATION:

TEXAS A&M UNIVERSITY

TEXAS AG. EXT. SERV & EXP. ST.

RM. 113, USDA BLDG.

COLLEGE STATION

TX 77843 (713) 845-3929

ALL STAR ACCOUNTING SYSTEM

DOUBLE ENTRY BOOKKEEPING SYSTEM INCLUDES ENTERPRISE ACCOUNTING. SUPPORTS CHECK WRITING. BANK STATEMENT RECONCILIATION. ENTERPRISE ANALYSIS. UP TO 5400 JOURNAL ENTRIES PER DATA DISK. MAINTAINS SUPPLIER FILE. CUSTOM CHANGES AVAILABLE. DEMO \$25

OTHER:

MODEL II-64K-2 DISKS

DISKETTE: \$895.00

ORDERING INFORMATION:

TERRELL BROTHERS

WILDON TERRELL

ROUTE 1, BOX 69

WOODFORD

VA 22580 (804) 448-4655

SUBJECT: GENERAL ACCOUNTING

ALL STAR ACCOUNTING SYSTEM

DOUBLE ENTRY BOOKKEEPING SYSTEM WITH UP TO 500 USER DEFINED LEDGER ACCOUNTS. UP TO 900 JOURNAL ENTRIES STORED ON ONE DATA DISK. SUPPORTS ENTERPRISE ACCOUNTING, CHECK WRITING, DEPOSIT TICKET. DATA MAINTAINED FOR ENTIRE YEAR. DEMO DISK \$25

OTHER:

MODEL I-48K-2 DISKS-LEVEL II BASIC

DISKETTE: \$895.00

ORDERING INFORMATION:

TERRELL BROTHERS

WILDON TERRELL

ROUTE 1, BOX 69

WOODFORD

VA 22580 (804) 448-4655

ALL STAR ACCOUNTING SYSTEM

DOUBLE ENTRY BOOKKEEPING SYSTEM WITH OVER TWO DOZEN INTERACTIVE PROGRAMS. PRINTOUTS INCLUDE CASHFLOW SUMMARY, BALANCE SHEET, TRIAL BALANCE, PROFIT & LOSS, ENTERPRISE ANALYSIS. UP TO 2000 JOURNAL ENTRIES PER DATA DISK. DEMO \$25

OTHER:

MODEL III-48K-2 DISKS-MOD III BASIC

DISKETTE: \$895.00

ORDERING INFORMATION:

TERRELL BROTHERS

WILDON TERRELL

ROUTE 1, BOX 69

WOODFORD

VA 22580 (804) 448-4655

ALL STAR CHECK WRITING SYSTEM

CHECK WRITING SYSTEM BASED ON DOUBLE ENTRY BOOKKEEPING. RECONCILE BANK STATEMENT UP TO 10 CHECKING ACCOUNTS. MAINTAINS UP TO 100 INCOME AND EXPENSE ACCOUNTS, PAYEE FILE. PRINTER REQUIRED. CUSTOM CHANGES AVAILABLE. DEMO DISK \$25

OTHER:

MODEL I/III-48K-2 DISKS-LEVEL II/MOD III BASIC

DISKETTE: \$200.00

ORDERING INFORMATION:

TERRELL BROTHERS

WILDON TERRELL

ROUTE 1, BOX 69

WOODFORD

VA 22580 (804) 448-4655

ALL STAR COST RECOVERY SYSTEM

CALCULATES DEPRECIATION FOR CAPITAL ASSETS PURCHASED PRIOR TO 1981 OR BY NEW ACRS METHOD. CALCULATES INVESTMENT CREDIT, ADDITIONAL FIRST YEAR DEPRECIATION, BASIS FOR ITEMS SOLD, ETC. OVER 300 ITEMS PER DISK. DEMO DISK \$25

OTHER:

MODEL I/III-48K-1 DISK-LEVEL II/MOD III BASIC

DISKETTE: \$200.00

ORDERING INFORMATION:

TERRELL BROTHERS

WILDON TERRELL

ROUTE 1, BOX 69

WOODFORD

VA 22580 (804) 448-4655

SUBJECT: GENERAL ACCOUNTING

ALL STAR COST RECOVERY SYSTEM

CALCULATES DEPRECIATION FOR ITEMS PURCHASED PRIOR TO 1981 OR BY NEW ACRS METHOD.
CALCULATES BASIS FOR ITEMS SOLD. FOR CALENDAR YEAR OR FISCAL YEAR TAX-PAYER.
NUMBER OF ITEMS LIMITED ONLY BY AVAILABLE DISK SPACE. DEMO DISK \$25

OTHER:

MODEL II-64K-1 DISK
DISKETTE: \$200.00

ORDERING INFORMATION:

TERRELL BROTHERS
WILDON TERRELL
ROUTE 1, BOX 69
WOODFORD
VA 22580 (804) 448-4655

ALL STAR COST RECOVERY SYSTEM

DOUBLE ENTRY BOOKKEEPING SYSTEM INCLUDES ENTERPRISE ACCOUNTING. ENTERPRISE PROFIT
& LOSS STATEMENT. CASHFLOW STATEMENT, TRIAL BALANCE, BALANCE SHEET, CHECK
WRITING. MAINTAINS SUPPLIER FILE. 132 CHARACTER PRINTER REQUIRED. DEMO \$25

OTHER:

MODEL 16-128K-2 DISKS
DISKETTE: \$895.00

ORDERING INFORMATION:

TERRELL BROTHERS
WILDON TERRELL
ROUTE 1, BOX 69
WOODFORD
VA 22580 (804) 448-4655

AMORTIZATION / LOANS CALCULATOR

THIS PROGRAM PRINTS AN AMORTIZATION SCHEDULE FOR ANY LOAN ON THE SCREEN OR
OPTIONALLY TO A PRINTER. PERFECT FOR INTEREST CALCULATIONS AND DETERMINING
EQUITY BUILT.

OTHER:

COLOR COMPUTER-4K-COLOR BASIC
CASSETTE: \$9.95

ORDERING INFORMATION:

DAVID DAUTENHAHN
3808 TOWNBLUFF
PLANO
TX 75023 (214) 867-8723

CALCULATING LOAN UNKNOWNNS

THIS PROGRAM SOLVES FOR LOAN UNKNOWNNS & CALCULATES AMORTIZATION SCHEDULES FOR TWO
COMMON TYPES OF AGRICULTURAL LOANS, INCLUDING TOTAL PAYMENT EQUAL LOANS AND
EQUAL PRINCIPAL LOANS

OTHER:

MODEL II-64K-1 DISK
DISKETTE: \$10.00

MANUAL: \$5.00

ORDERING INFORMATION:

TEXAS A&M UNIVERSITY
TEXAS AG. EXT. SERV & EXP. ST.
RM. 113, USDA BLDG.
COLLEGE STATION
TX 77843 (713) 845-3929

SUBJECT: GENERAL ACCOUNTING

CHECK-WRITING

EASY ENTRY OF DEPOSITS AND CHECKS. TRACKS YTD AMOUNTS ON INCOME AND EXPENSES.
DOES BANK RECONCILIATION. SEND FOR BROCHURE & SAMPLE REPORTS.

OTHER:

MODEL II-64K-1 DISK
DISKETTE: \$600.00

MANUAL: \$50.00

ORDERING INFORMATION:

MICRO SOFTWARE AND SERVICE, INC.
9550 RAVINE ROAD
KALAMAZOO
MI 49009 (616) 385-4109

CHECK-WRITING

EASY ENTRY OF DEPOSITS AND CHECKS. TRACKS YTD AMOUNTS ON INCOME AND EXPENSES.
DOES BANK RECONCILIATION. SEND FOR BROCHURE & SAMPLE REPORTS.

OTHER:

MODEL I/III-48K-2 DISKS
DISKETTE: \$600.00

MANUAL: \$50.00

ORDERING INFORMATION:

MICRO SOFTWARE AND SERVICE, INC.
9550 RAVINE ROAD
KALAMAZOO
MI 49009 (616) 385-4109

COMFAB (COMPUTERIZED FARM BOOKKEEPING)

SIMPLE INTEGRATED BOOKKEEPING SYSTEM FOR FARM OR RANCH. INCOME, EXPENSE, CREDITOR
ENTRIES; PERSONAL, SAVINGS, AND NON-FARM ACCOUNTS. PRINTS CHECKS, REPORTS,
RECONCILES BANK STATEMENT. ENTERPRISING & PAYROLL OPTIONAL. CUSTOMIZED TO SUIT

OTHER:

MODEL I/III-48K-2 DISKS
DISKETTE: \$500.00

ORDERING INFORMATION:

FARM COMPUTER CONSULTING
RICH OR JUDY OLSON
RT 1 BOX 93
GARFIELD
WN 99130 (509) 635-1448

COMPREHENSIVE FARM MANAGEMENT SYSTEM

PRINTER REQUIRED: ACCOUNTING BY OPERATION AND PRODUCTION PLAN. TIMBER, LIVESTOCK
AND CROP SUPPLEMENTAL RECORDS INCLUDED. REPORTS PRODUCED BY OPERATION/PRODUCTION
PLAN AND ACCOUNT. MENU DRIVEN, EASY TO USE. AVAILABLE ALSO ON MODEL II 64K.

OTHER:

MODEL III-48K-2 DISKS
DISKETTE: \$879.00

MANUAL: \$45.00

ORDERING INFORMATION:

EDUCATIONAL PERFORMANCE SYSTEM, INC
309 OFFICE PLAZA ST. 204
TALLAHASSEE
FL 32301 (904) 878-7308

SUBJECT: GENERAL ACCOUNTING

COMPUTERIZED FARM RECORDS

FARM ACCOUNTING SYSTEM. KEEPS MONTHLY & YEARLY INFORMATION ON ASSETS, LIABILITIES
REVENUE & EXPENSES DOLLARS & QUANTITIES CAN INCLUDE PERSONAL REVENUE & EXPENSES.
CASH FLOW REPORTS FINANCIAL STATEMENTS. ENTER FROM CHECKBOOK & DEPOSITS.

OTHER:

MODEL I/III-32K-2 DISKS

DISKETTE: \$99.00

ORDERING INFORMATION:

MICRO LEARNINGWARE

BOX 2134

N MANKATO

MN 56001 (507) 625-2205

DEPRECIATION PLUS TM

FIXED ASSET MANAGEMENT PROGRAM STORES LAND, MACHINERY, BUILDINGS AND LIVESTOCK
AND PRINTS COST-RECOVERY SCHEDULE FOR PRE- AND POST 81 TAX LAW COMPUTES RECAP-
TURED INVESTMENT CREDIT, PARTIAL SALES & TRADE-INS. INTEGRATES WITH TRANSACTION

OTHER:

MODEL II-64K-1 DISK

DISKETTE: \$395.00

MANUAL: \$25.00

ORDERING INFORMATION:

FBS SYSTEMS, INC.

PO BOX 201

ALED0

IL 61231 (309) 582-5628

DEPRECIATION PLUS TM

FIXED ASSET MANAGEMENT PROGRAM STORES LAND, MACHINERY, BUILDINGS AND LIVESTOCK
AND PRINTS COST-RECOVERY SCHEDULE FOR PRE- AND POST 81 TAX LAW COMPUTES RECAP-
TURED INVESTMENT CREDIT, PARTIAL SALES, & TRADE-INS. INTEGRATES WITH TRANSACTION

OTHER:

MODEL I/III-48K-2 DISKS

DISKETTE: \$295.00

MANUAL: \$25.00

ORDERING INFORMATION:

FBS SYSTEMS, INC.

PO BOX 201

ALED0

IL 61231 (309) 582-5628

EXPENDITURE MANAGEMENT

CASH BASIS. MAINTAIN ACCOUNTS AUTOMATICALLY SORTED BY DATE. ALSO, PROVIDES
DETAIL FILES ON FEED, FUEL, UTILITIES, AND WAGES. MONTHLY AND YTD SUMMARIES OF
TRANSACTIONS AND ACCOUNT TOTALS.

201 - 300 ACRES:

MODEL II-64K-1 DISK

DISKETTE: \$95.00

ORDERING INFORMATION:

GARY E. CARPENTER

R.R. #1

LINCOLN CITY

IN 47552 (812) 937-2775

SUBJECT: GENERAL ACCOUNTING

FARM ACCOUNTING SYSTEM

MENU DRIVEN. EXPEND AND RECEIVE FILES AUTO-SORTED BY DATE. SHOWS TRANSACTIONS BY MO. & YTD WITH ACCT. TOTALS. CASHFLOW PROJ. COMPARED TO ACTUAL AMTS. KEEPS INVENTORY AND GIVES YEARLY DEPRECIATION SCHEDULE. (15 PROGRAMS INC. NOTETAKER)

201 - 300 ACRES:
MODEL II-64K-1 DISK
DISKETTE: \$395.00

ORDERING INFORMATION:

GARY E. CARPENTER
R.R. #1
LINCOLN CITY
IN 47552 (812) 937-2775

FARM DATABASE - INCOME & EXPENSE RECORDS

SINGLE ENTRY ACCOUNTING. 50 ACCOUNTS BY 20 ENTERPRISES. USER DEFINED ACCOUNTS & ENTERPRISES. NUMBER, QUANTITY, & DOLLARS FOR EACH TRANSACTION. ALSO REMARKS. SET UP SUBFILES BY KEYWORDS FROM REMARKS. INFO NEEDED FOR 1040 F.

OTHER:
MODEL III-48K-1 DISK
DISKETTE: \$195.00

MANUAL: \$5.00

ORDERING INFORMATION:

DUANE BRISTOW
RT. #3 BOX 444C
ALBANY
KY 42602 (606) 387-5884

FARM EQUIPMENT DEALER

THIS PROGRAM CONTAINS ALL THE CAPABILITIES OF VEHICLE & MACHINERY PLUS BILLING & ACCOUNTS RECEIVABLE FOR WHOLESALE OR RETAIL SALES OF EQUIPMENT & PARTS. COMPLETE PRINT-OUTS WRITTEN R/M COBOL

OTHER:
MODEL II-64K-2 DISKS
DISKETTE: \$3250.00

MANUAL: \$50.00

ORDERING INFORMATION:

MICRO-CROP
8245 NW 53 STREET STE 111
MIAMI
FL 33166 (305) 594-2925

FARM FLEET OPERATIONS

THIS PROGRAM FEATURES A COMPLETE SHOP SYSTEM. GENERATES MAINTENANCE SCHEDULES PER VEHICLE WORK ORDER & PARTS SPECIFICATION, VEHICLE HISTORY, FLEET OPERATIONS HAS CAPABILITIES OF BOTH MICRO-CROP V&M & FED. WRITTEN IN R/M COBOL

OTHER:
MODEL II-64K-2 DISKS
DISKETTE: \$4750.00

MANUAL: \$50.00

ORDERING INFORMATION:

MICRO-CROP
8245 NW 53 STREET STE 111
MIAMI
FL 33166 (305) 594-2925

SUBJECT: GENERAL ACCOUNTING

FARM LEDGER(TM) BY FARM COMPUTER SYSTEMS
SINGLE-ENTRY, CASH FARM ACCOUNTING SYSTEM. 99 USER-DEFINED CODES FOR INCOMES, EXPENSES, AND SUB-CODES. REPORTS INCLUDE CASH LEDGER, CHECK REGISTER, EXPENSE AND INCOME SUMMARIES AND USER-DEFINED.

OVER 300 ACRES:
MODEL II-64K-1 DISK
DISKETTE: \$349.00

ORDERING INFORMATION:
FARM COMPUTER SYSTEMS
GREG DOWNS
RR 2
HILLSBORO
ND 58045 (701) 436-5757

FARM LEDGER(TM) BY FARM COMPUTER SYSTEMS
SINGLE-ENTRY, CASH FARM ACCOUNTING SYSTEM. 99 USER-DEFINED CODES FOR INCOMES, EXPENSES, AND SUB-CODES. REPORTS INCLUDE CASH LEDGER, CHECK REGISTER, EXPENSE AND INCOME SUMMARIES, AND USER-DEFINED.

OVER 300 ACRES:
MODEL III-48K-2 DISKS-MOD III BASIC
DISKETTE: \$289.00

ORDERING INFORMATION:
FARM COMPUTER SYSTEMS
GREG DOWNS
RR 2
HILLSBORO
ND 58045 (701) 436-5757

FARM MANAGEMENT RECORD KEEPING
CASH BASIS ACCOUNTING SYSTEM. BASED UPON MISSOURI YOUNG FARMER RECORDS SYSTEM. ALLOWS FOR ENTERPRIZING OF DATA. PRINTER OPTIONAL. EASY TO USE WITH HIGH SCHOOL STUDENTS AND ADULT FARMERS.

OTHER:
MODEL I/III-48K-1 DISK
DISKETTE: \$200.00

MANUAL: \$10.00

ORDERING INFORMATION:
CALMO AGRIC. MGMT. SERVICES
DALE L. RATCLIFF
RT. 3, BOX 203A
CALIFORNIA
MO 65018 (314) 796-2759

FARM PRO-WITH UP TO FOUR ENTERPRISES P&L
PROCESSES UP TO 30 EXPENSES, 6 LABOR & SS, LIABILITIES, ASSETS, NET WORTH: LOAN RECORDS: GRAIN STORED RECORDS: PRINTS PCA CASH FLO: PRINTS ITEM TOTALS NOT PRINTED IN REGULAR MONTHLY RECORDS: DATA FROM CHECKS: PRINTER NEEDED:

OTHER:
MODEL I/III-32K-1 DISK
DISKETTE: \$125.00

USER SITE REFERENCE:
O & L LOCKMILLER
OTHA LOCKMILLER
1517 REID ST
CLOVIS
NM 88101 (505) 762-0555

ORDERING INFORMATION:
OTHA LOCKMILLER
1517 REID ST
CLOVIS
NM 88101 (505) 762-0555

SUBJECT: GENERAL ACCOUNTING

FARM PROFIT AND LOSS

SINGLE ENTRY, CASH ACCOUNTING FARM ACCOUNTING. PRINTS 8 TO 12 PAGE REPORT ON MONTH & YEAR TO DATE FIGURES. ALSO ENTERPRISE SUMMARY, SAVINGS SUMMARY, CAPITAL EXPENDITURE SUMMARY, LOAN REPAYMENT SCHEDULE, PRIOR YEAR'S SUMMARY, NET PROFIT. CUST

OTHER:
MODEL I/III-48K-2 DISKS

ORDERING INFORMATION:
SUMMERVILLE ENTERPRISES
AGRI-COMPUTER SERVICES
104 BROAD ST SE
ALICEVILLE
AL 35442 (205) 373-6383

FARM RECORD

SINGLE ENTRY INCOME & EXPENSE RECORD WITH CHECK REGISTER. CONTAINS 52 INCOME & 47 EXPENSE CATEGORIES WITH A TWO DIGIT CODE, INVENTORIES, NET WORTH, EMPLOYEE, PAYROLL RECORDS, EXTERNAL ACCOUNTS (PAYABLE/RECEIVABLE), 5 BANK ACCT. AND 5 ENTERPRISES.

OVER 300 ACRES:
MODEL I/III-16K-1 DISK
DISKETTE: \$40.00 CASSETTE: \$20.00

ORDERING INFORMATION:
OKLAHOMA STATE UNIVERSITY
TED R NELSON
513 AG HALL
STILLWATER
OK 74078 (405) 624-6081

FARM RECORDS MANAGEMENT

COMPLETE FARM RECORDS ACCOUNTING SYSTEM. INPUT IS FROM CHECKBOOK & DEPOSIT SLIPS. PRINTS REPORTS ON DEPOSITS AND SAVINGS AND CANCELLED CHECKS AND TRANSACTIONS.

OTHER:
MODEL I-32K
DISKETTE: \$30.00 CASSETTE: \$59.00 MANUAL: \$5.00

ORDERING INFORMATION:
COMPUT-R-SYSTEMS
MR. DALE HUTCHINSON
10818 BRENTWAY DRIVE
HOUSTON
TX 77070 (713) 496-2584

FARM VEHICLE MACHINERY

THIS PROGRAM IS DIRECTED TO THE FARM OWNER/OPERATOR EQUIPMENT & PARTS INVENTORY PARTS, LABOR, STOCK, DISTRIBUTION OF COSTS TO EQUIPMENT FUEL USAGE COST CONTROL FROM PURCHASE OR LEASE THROUGH YEAR & LIFE OF EQUIPMENT WRITTEN IN R/M COBOL

OTHER:
MODEL II-64K-2 DISKS
DISKETTE: \$1500.00

MANUAL: \$50.00

ORDERING INFORMATION:
MICRO-CROP
8245 NW 53 STREET STE 111
MIAMI
FL 33166 (305) 594-2925

SUBJECT: GENERAL ACCOUNTING

FEED MANUFACTURE-CUSTOMER RATION BALANCE

PROGRAM REQUIRES CP/M OPERATING SYSTEM. COMPLETE FEED MANUFACTURER SOFTWARE-INV-
ENTORY CONTROL,ACCOUNTING.RECEIVABLES.CUSTOMER FILES,RATION BALANCING AT LEAST
COST,INVOICING,FEEDTAGS,TRUCK DELIVERY INFO.,BATCH SHEETS. IN ONE WORD-"TOTAL"

OTHER:

MODEL II-64K-2 DISKS

DISKETTE: \$2995.00

MANUAL: \$75.00

ORDERING INFORMATION:

AGRI-MANAGEMENT SERVICES, INC.

A. DOYLE JOHNSON

P.O. BOX 6425

ATHENS

GA 30604 (404) 548-1133

FUTURE VALUE/PRESENT VALUE ANALYSIS

THE OBJECTIVE OF THIS PROGRAM IS TO FACILITATE FUTURE VALUE (COMPOUNDING) AND
PRESENT VALUE (DISCOUNTING) ANALYSIS FOR CONSTANT PAYMENTS

OTHER:

MODEL II-64K-1 DISK

DISKETTE: \$10.00

MANUAL: \$5.00

ORDERING INFORMATION:

TEXAS A&M UNIVERSITY

TEXAS AG. EXT. SERV & EXP. ST.

RM. 113, USDA BLDG.

COLLEGE STATION

TX 77843 (713) 845-3929

GENERAL LEDGER

THE GENERAL LEDGER PACKAGE IS ONE OF THE MOST COMPLETE & COMPREHENSIVE ACCOUNT-
ING PACKAGES AVAILABLE. IT CONSISTS OF DOUBLE-ENTRY ACCOUNTING BY ENTERPRISE. THE
SYSTEM IS MANAGEMENT ORIENTED & EXTREMELY EASY TO LEARN & USE. A PRINTER IS REQ

OTHER:

MODEL 16-128K-1 DISK

DISKETTE: \$500.00

MANUAL: \$50.00

USER SITE REFERENCE:

JOHN BRUNS

BOX 122

CLAYTONVILLE

IL 60926 (815) 457-2987

ORDERING INFORMATION:

RED WING BUSINESS SYSTEMS

610 MAIN STREET

RED WING

MN 55066 (612) 388-1106

GENERAL LEDGER

THE GENERAL LEDGER PACKAGE IS ONE OF THE MOST COMPLETE & COMPREHENSIVE ACCOUNT-
ING PACKAGES AVAILABLE. IT CONSISTS OF DOUBLE-ENTRY ACCOUNTING BY ENTERPRISE. THE
SYSTEM IS MANAGEMENT ORIENTED & EXTREMELY EASY TO LEARN & USE. A PRINTER IS REQ

OTHER:

MODEL II-64K-1 DISK

DISKETTE: \$500.00

MANUAL: \$50.00

USER SITE REFERENCE:

TOM O'DONNELL C.P.A.

112 BUSH ST

RED WING

MN 55066 (612) 388-8831

ORDERING INFORMATION:

RED WING BUSINESS SYSTEMS

610 MAIN STREET

RED WING

MN 55066 (612) 388-1106

SUBJECT: GENERAL ACCOUNTING

GENERAL LEDGER

THE GENERAL LEDGER PACKAGE IS ONE OF THE MOST COMPLETE & COMPREHENSIVE ACCOUNTING PACKAGES AVAILABLE. IT CONSISTS OF DOUBLE-ENTRY ACCOUNTING BY ENTERPRISE. THE SYSTEM IS MANAGEMENT ORIENTED & EXTREMELY EASY TO LEARN & USE. A PRINTER IS REQ

OTHER:

MODEL III-48K-2 DISKS-MOD III BASIC
DISKETTE: \$500.00

MANUAL: \$50.00

USER SITE REFERENCE:

RICH UHRENHOLDT
ROUTE 2, BOX 100
ELGIN
NE 68636 (402) 843-2471

ORDERING INFORMATION:

RED WING BUSINESS SYSTEMS
610 MAIN STREET
RED WING
MN 55066 (612) 388-1106

GENERAL LEDGER

THE GENERAL LEDGER PACKAGE IS ONE OF THE MOST COMPLETE & COMPREHENSIVE ACCOUNTING PACKAGES AVAILABLE. IT CONSISTS OF DOUBLE-ENTRY ACCOUNTING BY ENTERPRISE. THE SYSTEM IS MANAGEMENT ORIENTED & EXTREMELY EASY TO LEARN & USE. A PRINTER IS REQ

OTHER:

MODEL I/III-48K-2 DISKS-LEVEL II/MOD III BASIC
DISKETTE: \$500.00

MANUAL: \$50.00

USER SITE REFERENCE:

DAVID GUNDERSON
PARKER
SD 57053 (605) 297-4576

ORDERING INFORMATION:

RED WING BUSINESS SYSTEMS
610 MAIN STREET
RED WING
MN 55066 (612) 388-1106

GENERAL LEDGER BY PROFIT CENTER

MAINTAINS DATABASE OF 3000 TRANSACTIONS PER DISKETTE. KEEPS TOTALS BY ACCOUNT (50), PROFIT CENTER (20), VENDOR (200), BANK ACCOUNT (9). TOTALS INCLUDE NUMBER, QUANTITY, DOLLARS, FOR EACH TRANSACTION. SINGLE ENTRY SYSTEM.

OTHER:

MODEL III-48K-2 DISKS
DISKETTE: \$195.00

MANUAL: \$5.00

ORDERING INFORMATION:

DUANE BRISTOW
RT. #3 BOX 444C
ALBANY
KY 42602 (606) 387-5884

LANDSCAPE ESTIMATING

LANDSCAPE ESTIMATING CALCULATE MATERIAL COSTS AND QUANTITIES; FIGURE UNIT COST AND UNIT SELLING PRICES; AND CAN ALSO COMPUTE LABOR, PRODUCTION AND EQUIPMENT COST RATES. PRINTER REQUIRED.

OTHER:

MODEL III-16K-2 DISKS
DISKETTE: \$405.00

ORDERING INFORMATION:

SHEAR-DATA
W P & R B SHEARMAN
P.O. BOX 636
FLORIDA
NY 10921 (914) 651-4738

SUBJECT: GENERAL ACCOUNTING

LOAN AMORTIZATION

PREPARES AMORTIZATION TABLE FOR DIFFERENT LOAN AMOUNTS AND INTEREST RATES.

AGRICULTURAL EXTENSION:

MODEL I-16K

DISKETTE: \$10.00

MANUAL: \$2.00

ORDERING INFORMATION:

MD. COOP. EXTENSION SERVICE

DR. PRADEEP GANGULY

2202-B SYMONS HALL, UNIV. OF MD

COLLEGE PARK

MD 20742 (301) 454-3805

MICRO-CROP COMMODITY SALES & BILLING

MICRO-CROP COMMODITY SALES & BILLING IS A FULLY INTEGRATED SYSTEM WRITTEN IN RM/COBOL COMPLETE ORDER ENTRY,BILLING,INVENTORY & ACCOUNTS RECEIVABLE.HANDLES 1,000 GROWERS & 10,000 COMMODITIES DAILY RECAP OF COMMODITY PACKOUT BY GROWER

OTHER:

MODEL II-64K-2 DISKS

DISKETTE: \$2000.00

MANUAL: \$50.00

ORDERING INFORMATION:

MICRO-CROP

8245 NW 53 ST STE 111

MIAMI

FL 33166 (305) 594-2925

MICRO-CROP FARM SUPPLIES MANAGEMENT

THIS PROGRAM WAS DESIGNED TO PROVIDE AN UPDATED COST ANALYSIS OF ALL FARM SUPPLIES USED.SUPPLY COST INFORMATION STOCK ENTRY & REDUCTION,INVENTORY,MONTHLY STATEMENTS CENTRALIZED PURCHASING FOR MULTIPLE DEPT.WRITTEN IN R/M COBOL

OTHER:

MODEL II-64K-2 DISKS

DISKETTE: \$650.00

MANUAL: \$50.00

ORDERING INFORMATION:

MICRO-CROP

8245 NW 53 ST. STE 111

MIAMI

FL 33166 (305) 594-2925

MICRO-CROP PURVEYOR

AN EFFICIENT AUTOMATED SYSTEM TO RECORD ORDERS,BILLINGS,SALES AND INVENTORY FOR WHOLESALE PRODUCE SALES & DISTRIBUTION OPTIMIZE CUSTOMER SERVICE WITH AN OPEN ORDER ABILITY.IT MAINTAINS PROFITABILITY.ONLINE,INTERACTIVE.WRITTEN IN R/M COBOL

OTHER:

MODEL II-64K-2 DISKS

DISKETTE: \$4000.00

MANUAL: \$50.00

ORDERING INFORMATION:

MICRO-CROP

8245 NW 53 STREET STE 111

MIAMI

FL 33166 (305) 594-2925

SUBJECT: GENERAL ACCOUNTING

PROFIT CONTROL

EMPHASIS IS PLACED ON ONE TO ONE CONSULTING PROVIDED FEE INCLUDES MODERATE AMOUNT OF CUSTOM PROGRAMMING. PROVIDES HARD COPY OF GENERAL LEDGER, CASH FLOW COMPARISON, PAYROLL SUMMARIES, & COMPLETE ENTERPRISE ANALYSIS. DESCRIPTIVE MATL FREE.

OTHER:

MODEL II-64K-2 DISKS
DISKETTE: \$1500.00

ORDERING INFORMATION:

FARM BUSINESS INFO SYSTEMS
JOHN CASTER
2445 COWLS CT
MCMINNVILLE
OR 97128 (503) 472-6695

RECEIPTS MANAGEMENT

CASH BASIS. MAINTAIN ACCOUNTS AUTOMATICALLY SORTED BY DATE. ALSO, PROVIDES SUBFILES FOR ANIMAL AND CROP SALES. MONTHLY SUMMARY OF ALL TRANSACTIONS AND ACCOUNT TOTALS TOGETHER WITH YTD TOTALS.

201 - 300 ACRES:

MODEL II-64K-1 DISK
DISKETTE: \$75.00

ORDERING INFORMATION:

GARY E. CARPENTER
R.R. #1
LINCOLN CITY
IN 47552 (812) 937-2775

SECRETARY OF AGRICULTURE TRANSACTION TM

SINGLE ENTRY ACCOUNTING AND FARM DATA BASE SYSTEM USER-DEFINED ACCOUNTS, ENTERPRISES & VENDORS CHECK-WRITING, BUDGETING. CASH FLOW, COMPLETE FINANCIAL STATEMENTS, USER-DEFINED REPORTS INTEGRATES WITH VISICALC & MOST FBS PROGRAMS

OTHER:

MODEL II-64K-1 DISK
DISKETTE: \$795.00

MANUAL: \$25.00

ORDERING INFORMATION:

FBS SYSTEMS, INC.
PO BOX 201
ALED0
IL 61231 (309) 582-5628

SECRETARY OF AGRICULTURE TRANSACTION TM

SINGLE ENTRY ACCOUNTING AND FARM DATA BASE SYSTEM USER-DEFINED ACCOUNTS, ENTERPRISES AND VENDOR CHECK-WRITING, BUDGETING CASH FLOW, COMPLETE FINANCIAL STATEMENTS, USER-DEFINED REPORTS INTEGRATES WITH VISICALC AND MOST FBS PROGRAMS

OTHER:

MODEL I/III-48K-2 DISKS
DISKETTE: \$595.00

MANUAL: \$25.00

ORDERING INFORMATION:

FBS SYSTEMS, INC.
PO BOX 201
ALED0
IL 61231 (309) 582-5628

SUBJECT: GENERAL ACCOUNTING

STATISTICAL ANALYSIS PROGRAM

ESTIMATE MEAN, VARIANCE, AND STANDARD DEVIATION FOR A SET OF DATA.

AGRICULTURAL EXTENSION:
MODEL I-16K-LEVEL II BASIC
DISKETTE: \$10.00

MANUAL: \$2.00

ORDERING INFORMATION:
MD. COOP EXTENSION SERVICE
DR. PRADEEP GANGULY
2202-B SYMONS HALL, UNIV. OF MD
COLLEGE PARK
MD 20742 (301) 454-3805

SUCCESSFUL FARMING CHARTING FOR PROFIT

CHARTING FOR PROFIT WILL PRODUCE UP-TO-DATE BAR CHARTS WITH MOVING AVERAGES AND
RELATIVE STRENGTH INDEX FOR ANY COMMODITY. PACKAGE INCLUDES HISTORICAL PRICE
DISKETTE WITH FIGURES FOR 12 CURRENT CONTRACTS AND SF'S CHARTING FOR PROFIT BOOK

OTHER:
MODEL III-48K-2 DISKS-LEVEL I BASIC
DISKETTE: \$195.00

MANUAL: \$19.95

ORDERING INFORMATION:
SUCCESSFUL FARMING
MANAGEMENT SOFTWARE
LOCUST AT 17TH
DES MOINES
IA 50336 (515) 284-2385

VEHICLE COST ANALYSIS

THE OBJECTIVE OF THIS PROGRAM IS TO CALCULATE THE ESTIMATED COST PER MILE, FOR
OPERATING A MOTOR VEHICLE

OTHER:
MODEL II-64K-1 DISK
DISKETTE: \$10.00

MANUAL: \$5.00

ORDERING INFORMATION:
TEXAS A&M UNIVERSITY
TEXAS AG. EXT. SERV & EXP. ST
RM. 113, USDA BLDG.
COLLEGE STATION
TX 77843 (713) 845-3929

SUBJECT: FERTILIZER

FERTILIZER MIXING

DETERMINES THE BLEND ACCORDING TO SOIL TEST RECOMMENDATIONS. PRINTOUT LIST ALL POSSIBLE BLENDS, APPLICATION RATE, COST PER TON. COST PER ACRE ANALYSIS, SELECT LEAST COST BLEND. CUSTOMIZED

OTHER:
MODEL I/III-48K-1 DISK

ORDERING INFORMATION:
SUMMERVILLE ENTERPRISES
AGRI-COMPUTER SERVICES
104 BROAD ST SE
ALICEVILLE
AL 35442 (205) 373-6383

SUBJECT: GRAIN AND SEED COST

ALL STAR ACCOUNTING SYSTEM

DOUBLE ENTRY BOOKKEEPING SYSTEM TOTALLY MENU DRIVEN DESIGNED FOR FARM ACCOUNTING ENTRIES CODED BY DETAIL (FIELD NO., EQ. NO.) AND ENTERPRISE (CROP OR LIVESTOCK). 500 USER DEFINED ACCOUNTS. CALCULATES ENTERPRISE PROFIT & LOSS. DEMO DISK \$25

OVER 300 ACRES:
MODEL II-64K-2 DISKS
DISKETTE: \$895.00

ORDERING INFORMATION:

TERRELL BROTHERS
WILDON TERRELL
ROUTE 1 BOX 69
WOODFORD
VA 22580 (804) 448-4655

C.M.C. GRAIN PURCHASE SYSTEM

RECORDS GRAIN PURCHASES, CREATES RECEIPT RECORD, CALCULATES DISCOUNTS (TEST WGT - MOISTURE & FOR. MATTER), CONVERTS WGTs TO BUSHELs. (USER DEFINED FACTOR), PRICE VIA USER BASE, BOARD, CONTRACT UPDT (4 REP.) (OPT. SUPPORT \$30/MO) RSCOBOL RUNTIME REQ

OTHER:
MODEL II-64K-2 DISKS
DISKETTE: \$850.00

ORDERING INFORMATION:

CHILSON'S MANAGEMENT CONTROLS, INC.
DANIEL MCMILLEN, COBOL OPERATIONS
9645 ARROW ROUTE, SUITE L
RANCHO CUCAMONGA
CA 91730 (714) 980-5343

DECISION AIDS

THIS PROGRAM CONSISTS OF PROFITABLE DECISION TOOLS FOR THE FARM. INCLUDED IN THIS PROGRAM IS CALCULATION OF INTEREST AND PAYMENTS, FIELD SIZES, LIQUID MANURE, DRY GRAIN, PLANT POPULATION AND A LIVESTOCK MENU. A PRINTER IS REQUIRED.

OTHER:
MODEL 16-128K-1 DISK
DISKETTE: \$75.00

MANUAL: \$25.00

USER SITE REFERENCE:

RICH UHRENHOLDT
ROUTE 2 BOX 100
ELGIN
NE 68636 (402) 843-2471

ORDERING INFORMATION:

RED WING BUSINESS SYSTEMS
610 MAIN STREET
RED WING
MN 55066 (612) 388-1106

DECISION AIDS

THIS PROGRAM CONSISTS OF PROFITABLE DECISION TOOLS FOR THE FARM. INCLUDED IN THIS PROGRAM IS CALCULATION OF INTEREST AND PAYMENTS, FIELD SIZES, LIQUID MANURE, DRY GRAIN, PLANT POPULATION AND A LIVESTOCK MENU. A PRINTER IS REQUIRED.

OTHER:
MODEL II-64K-1 DISK
DISKETTE: \$75.00

MANUAL: \$25.00

USER SITE REFERENCE:

DAVID VAN HEUVELEN
ROUTE 1 BOX 39
ST LAWRENCE
SD 57373 (605) 853-2332

ORDERING INFORMATION:

RED WING BUSINESS SYSTEMS
610 MAIN STREET
RED WING
MN 55066 (612) 388-1106

SUBJECT: GRAIN AND SEED COST

DECISION AIDS

THIS PROGRAM CONSISTS OF PROFITABLE DECISION TOOLS FOR THE FARM. INCLUDED IN THIS PROGRAM IS CALCULATION OF INTEREST AND PAYMENTS, FIELD SIZES, LIQUID MANURE, DRY GRAIN, PLANT POPULATION AND A LIVESTOCK MENU. A PRINTER IS REQUIRED.

OTHER:

MODEL III-48K-2 DISKS-MOD III BASIC

DISKETTE: \$75.00

MANUAL: \$25.00

USER SITE REFERENCE:

MARK MACHTEMES

2215 SPRINGDALE

ALEXANDRIA

MN 56308 (612) 763-6931

ORDERING INFORMATION:

RED WING BUSINESS SYSTEMS

610 MAIN STREET

RED WING

MN 55066 (612) 388-1106

DECISION AIDS

THIS PROGRAM CONSISTS OF PROFITABLE DECISION TOOLS FOR THE FARM. INCLUDED IN THIS PROGRAM IS CALCULATION OF INTEREST AND PAYMENTS, FIELD SIZES, LIQUID MANURE, DRY GRAIN, PLANT POPULATION AND A LIVESTOCK MENU. A PRINTER IS REQUIRED

OTHER:

MODEL I/III-48K-2 DISKS-LEVEL II/MOD III BASIC

DISKETTE: \$75.00

MANUAL: \$25.00

USER SITE REFERENCE:

JOHNNY'S ELECTRONIC SHOP

132 S BROADWAY

ALBERT LEA

MN 56007

ORDERING INFORMATION:

RED WING BUSINESS SYSTEMS

610 MAIN STREET

RED WING

MN 55066 (612) 388-1106

SUBJECT: FEED COST

AGSOFT CATTLE FEEDER COST ACCOUNTING SYS

PRIVATE FEEDER VERSION OF OUR COMMERCIAL FEEDLOT SYS.MAINTAINS RECORDS ON UP TO 150 PENS. PLACES HISTORICAL DATA & PEN PERFORMANCE AT YOUR FINGER TIPS. RATION FORMULATION & PERPETUAL FEED INVENTORIES ARE STANDARD.MENU DRIVEN.PRINTER REQ'D

OVER 300 HEAD:

MODEL III-48K-2 DISKS-MOD III BASIC
DISKETTE: \$1000.00

USER SITE REFERENCE:

LINCOLN AG PRODUCTS
DELAYNE LOSEKE
BOX 42
O'NEILL
NE 68763 (402) 336-4210

ORDERING INFORMATION:

AG-SOFT, INC.
CARL NEWSOME
14217 PACIFIC ST.
OMAHA
NE 68154 (402) 330-3045

AGSOFT COMMERCIAL FEEDLOT MANAGEMENT SYS

MAINTAINS COST & PERFORMANCE DATA FOR UP TO 306 PENS.RECORDS DYNAMICALLY UPDATED AS TRANSACTIONS ARE POSTED.FEED INVENTORY/RATION FORMULATION/CUSTOMER BILLING EXCELLENT SCREEN DISPLAYS & AUDIT TRAILS MANY STANDARD FEATURES.REQUIRES PRINTER

OVER 300 HEAD:

MODEL III-48K-3 DISKS-MOD III BASIC
DISKETTE: \$3000.00

USER SITE REFERENCE:

LINCOLN AG PRODUCTS
DELAYNE LOSEKE
BOX 42
O'NEILL
NE 68763 (402) 336-4210

ORDERING INFORMATION:

AG-SOFT, INC.
CARL NEWSOME
14217 PACIFIC ST.
OMAHA
NE 68154 (402) 330-3045

AGSOFT FEED TERMINAL ACCOUNTING SYSTEM

MAINTAINS SHIPMENT RECORDS FOR 30 DIFFERENT COMMODITIES AND 102 SHIPPERS/CON-IGNEES. USER DEFINED PRICING STRUCTURES BASED ON TEST MOISTURE.ACCEPTS PAYMENTS AND MAINTAINS ACCOUNT BALANCES. FLEXIBLE AND USER FRIENDLY. REQUIRES PRINTER.

OTHER:

MODEL III-48K-2 DISKS-MOD III BASIC
DISKETTE: \$1000.00

USER SITE REFERENCE:

LINCOLN AG PRODUCTS
DELAYNE LOSEKE
BOX 42
O'NEILL
NE 68763 (402) 336-4210

ORDERING INFORMATION:

AG-SOFT, INC.
CARL NEWSOME
14217 PACIFIC ST.
OMAHA
NE 68154 (402) 330-3045

C.M.C. FEED INVENTORY SYSTEM

FROM START INGRED.TO END PRODUCT. KEEPS 3 SETS OF PRICES:ACTUAL COST,CURR MKT,& FUTURES MKT - FINISHED FEED PRICED USING CONFIG. MARGINS, W/ADDITIVE & DELIVERY CHARGES SHOWN SEPARATELY (12 REPORTS) (OPT.SUPPORT \$95/MO) RSCOBOL RUNTIME REQ

AGRICULTURAL EXTENSION:

MODEL II-64K-2 DISKS
DISKETTE: \$2900.00

ORDERING INFORMATION:

CHILSON'S MANAGEMENT CONTROLS, INC.
DANIEL MCMILLEN, COBOL OPERATIONS
9645 ARROW ROUTE, SUITE L
RANCHO CUCAMONGA
CA 91730 (714) 980-5343

SUBJECT: FEED COST

C.M.C. LEAST COST FEED FORMULATION

LEAST COST FEED FORMULATION - TO BE USED WITH CMC FEED SYSTEM. NO LIMIT ON # OF INGREDIENTS. UP TO 60 NUTRIENT SPECS./INGRED.-MIXING CONCENTRATE CREATION PROG AND FEED PROCUREMENT FORMS FOR BIDDING.(OPT.SUPPORT\$40/MO) RSCOBOL RUNTIME REQ

AGRICULTURAL EXTENSION:

MODEL II-64K-2 DISKS

DISKETTE: \$1100.00

ORDERING INFORMATION:

CHILSON'S MANAGEMENT CONTROLS, INC.
DANIEL MCMILLEN, COBOL OPERATIONS
9645 ARROW ROUTE, SUITE L
RANCHO CUCAMONGA
CA 91730 (714) 980-5343

EJR MIX MANAGER

A FLEXIBLE AGRIPACKAGE DESIGNED FOR MIXING FEEDS AND FINDING COSTS BASED ON A SET OF INGREDIENTS/COSTS. THIS PACKAGE IS HELPFUL TO ANY AGRIBUSINESS THAT IS INVOLVED IN THE BLENDING OF INGREDIENTS INTO A MIX. A PRINTER IS REQUIRED.

OTHER:

MODEL III-48K-2 DISKS-MOD III BASIC

DISKETTE: \$250.00

ORDERING INFORMATION:

EDWARD J ROLENC
EDWARD J ROLENC & ASSOCIATES
604 EAST HENRY
MT PLEASANT
IA 52641 (319) 385-3290

FEED ANALYSIS SYSTEM

ANALYSE UP TO 20 GRAIN COMBINATIONS PER FINISHED FEED. CHOOSE FROM 60 GRAIN OR SUPPLEMENTS. INCLUDING THEIR PROTEIN, FAT, FIBER AND 14 OTHERS (MIN/UIT). RESULTS SHOW PRICE & ANALYSIS OF COMBINATION. MANUAL IS DOCUMENTED, FLOW CHARTS, LOGIC.

OTHER:

MODEL I-48K-2 DISKS

DISKETTE: \$49.95

MANUAL: \$19.95

USER SITE REFERENCE:

JOHANN FEED MILL

ROBERT DICKSON

BOX 145 R R1

KINGSTON

K7L4V1 (613) 546-9193

ORDERING INFORMATION:

ROBERT DICKSON

BOX 145 R R1

KINGSTON

K7L4V1 (613) 546-9193

FEED RATION FOR BEEF CATTLE

FORMULATE RATIONS FOR STEERS & HEIFERS EASILY. CALCULATES MAIN & GAIN ENERGY, CRUDE PROTEIN, CA, PH, & FIBER FROM RATION YOU SPECIFY. USES NET ENERGY METHOD TO PREDICT DAILY GAIN & COST OF GAIN. 100 COMMON(NRC) FEEDS. ADD YOUR OWN ON DISK V

201 - 300 HEAD:

MODEL I/III-16K-LEVEL II/MOD III BASIC

DISKETTE: \$55.00 CASSETTE: \$30.00

ORDERING INFORMATION:

LINDEN FIELDING

RT #2 BOX 248

SHELLEY

ID 83274 (208) 357-7751

SUBJECT: FEED COST

HORSE RATION BALANCER

FROM A CHOICE OF 75 INGREDIENTS, A RATION IS SUPPLIED TO YOUR CHOICE OF 12 TYPES OF HORSE. A REPORT IS GIVEN OF THE NUTRITIONAL REQUIREMENTS OF THE HORSE, HOW THE RATION MEETS THEM AND THE COST OF FEEDING THE RATION.

OTHER:

MODEL III-32K-1 DISK
DISKETTE: \$30.00

ORDERING INFORMATION:

AGRI-DATA SYSTEMS
2001 E CAMPBELL, SUITE 203
PHOENIX
AZ 85016 (602) 955-5158

MICRO-CROP BEST COST FEED FORMULATION

THIS PROGRAM AIDS IN THE DEVELOPMENT OF THE BEST POSSIBLE FEED FORMULATIONS AT THE BEST COST FACTORED INTO EACH FORMULA ARE THE INGREDIENT COSTS, NUTRIENT CONTENT AND PALATABILITY FOR A PARTICULAR APPLICATION

OTHER:

MODEL II-64K-2 DISKS
DISKETTE: \$2500.00

MANUAL: \$50.00

ORDERING INFORMATION:

MICRO-CROP
8245 NW 53 ST STE 111
MIAMI
FL 33166 (305) 594-2925

MIXIT-1

SIMPLE LEAST-COST FEED MIX PROGRAM PRIMARILY FOR HIGH SCHOOL AND COLLEGE AGRICULTURAL CLASSES; BLENDS FEEDS FOR ANY ANIMAL BASED ON FOUR REQUIREMENTS; COMES SET UP FOR BEEF, DAIRY, SWINE, HORSES, SHEEP AND POULTRY.

UNDER 100 HEAD:

MODEL I/III-48K-1 DISK
DISKETTE: \$149.95

ORDERING INFORMATION:

AGRICULTURAL SOFTWARE CONSULTANTS
ALVIN J. KAY
1706 SANTA FE
KINGSVILLE
TX 78363 (512) 595-1937

MIXIT-1

SIMPLE LEAST-COST FEED MIX PROGRAM PRIMARILY FOR HIGH SCHOOL AND COLLEGE AGRICULTURAL CLASSES; BLENDS FEEDS FOR ANY ANIMAL BASED ON FOUR REQUIREMENTS; COMES SET UP FOR BEEF, DAIRY, SWINE, HORSES, SHEEP AND POULTRY; REQUIRES CP/M

101 - 200 HEAD:

MODEL II-64K-1 DISK
DISKETTE: \$149.95

ORDERING INFORMATION:

AGRICULTURAL SOFTWARE CONSULTANTS
ALVIN J. KAY
1706 SANTA FE
KINGSVILLE
TX 78363 (512) 595-1937

SUBJECT: FEED COST

MIXIT-1

SIMPLE LEAST-COST FEED MIX PROGRAM PRIMARILY FOR HIGH SCHOOL AND COLLEGE AGRICULTURAL CLASSES; BLENDS FEEDS FOR ANY ANIMAL BASED ON FOUR REQUIREMENTS; COMES SET UP FOR BEEF, DAIRY, SWINE, HORSES, SHEEP AND POULTRY; REQUIRES CP/M

101 - 200 HEAD:
MODEL 16-128K-1 DISK
DISKETTE: \$149.95

ORDERING INFORMATION:
AGRICULTURAL SOFTWARE CONSULTANTS
ALVIN J. KAY
1706 SANTA FE
KINGSVILLE
TX 78363 (512) 595-1937

MIXIT-2

LEAST-COST FEED MIX PROGRAM BLENDS FEEDS FOR ALL ANIMALS; STORES HUNDREDS OF INGREDIENTS; 57 USER-CHOSEN NUTRIENTS; RUNS RATIONS WITH 50 INGREDIENTS AND 50 RESTRICTIONS. REQUIRES A CP/M OPERATING SYSTEM.

UNDER 100 HEAD:
MODEL 16-128K-2 DISKS
DISKETTE: \$395.00

USER SITE REFERENCE:
SAUDER'S FARM
CARLTON SAUDER
BOX 130
GRABILL
IN 46741 (219) 627-2196

ORDERING INFORMATION:
AGRICULTURAL SOFTWARE CONSULTANTS
ALVIN J. KAY
1706 SANTA FE
KINGSVILLE
TX 78363 (512) 595-1937

MIXIT-2

LEAST-COST FEED MIX PROGRAM BLENDS FEEDS FOR ALL ANIMALS; STORES HUNDREDS OF INGREDIENTS; 57 USER-CHOSEN NUTRIENTS; RUNS RATIONS WITH 50 INGREDIENTS AND 50 RESTRICTIONS. REQUIRES A CP/M OPERATING SYSTEM.

UNDER 100 HEAD:
MODEL II-64K-2 DISKS
DISKETTE: \$395.00

USER SITE REFERENCE:
SAUDER'S FARM
CARLTON SAUDER
BOX 130
GRABILL
IN 46741 (219) 627-2196

ORDERING INFORMATION:
AGRICULTURAL SOFTWARE CONSULTANTS
ALVIN J. KAY
1706 SANTA FE
KINGSVILLE
TX 78363 (512) 595-1937

MIXIT-2

LEAST-COST FEED MIX PROGRAM BLENDS FEEDS FOR ALL ANIMALS; STORES HUNDREDS OF INGREDIENTS; 57 USER-CHOSEN NUTRIENTS; RUNS RATIONS WITH 50 INGREDIENTS AND 50 RESTRICTIONS.

UNDER 100 HEAD:
MODEL I/III-48K-2 DISKS
DISKETTE: \$395.00

USER SITE REFERENCE:
SAUDER'S FARM
CARLTON SAUDER
BOX 130
GRABILL
IN 46741 (219) 627-2196

ORDERING INFORMATION:
AGRICULTURAL SOFTWARE CONSULTANTS
ALVIN J. KAY
1706 SANTA FE
KINGSVILLE
TX 78363 (512) 595-1937

SUBJECT: FEED COST

MIXIT-2

FOR FEED MILLS, FEED LOTS, DAIRYMEN, POULTRYMEN AND NUTRITIONISTS. A FAST, EASY TO USE PROGRAM THAT STORES ANIMAL FEED INGREDIENT INFORMATION & CALCULATES LEAST COST FEED MIXES. DATA DISKS FOR BEEF AND DAIRY CATTLE AND FEED MILLS.

OTHER:

MODEL III-48K-2 DISKS-MOD III BASIC
DISKETTE: \$395.00

USER SITE REFERENCE:

SAUDER'S FARM
CARLTON SAUDER
BOX 130
GRABILL
IN 46741 (219) 627-2196

ORDERING INFORMATION:

AGRICULTURAL SOFTWARE CONSULTANTS
ALVIN J. KAY
1706 SANTA FE
KINGSVILLE
TX 78363 (512) 595-1937

RATION BALANCING/LEAST COST FORMULATION

PROGRAM REQUIRES CP/M OPERATING SYSTEM. WRITTEN IN FORTRAN-RATION BALANCING FOR ANY ANIMAL-SWINE, DAIRY, BEEF, POULTRY, HORSE, ECT. TOTALLY USER FLEXIBLE. SHOWS NUTRITIONAL

OTHER:

MODEL II-64K-2 DISKS
DISKETTE: \$1195.00

MANUAL: \$50.00

ORDERING INFORMATION:

AGRI-MANAGEMENT SERVICES, INC.
A. DOYLE JOHNSON
P.O. BOX 6425
ATHENS
GA 30604 (404) 548-1133

SECRETARY OF AGRICULTURE MICRO-MIXER TM

TRUE LEAST-COST RATIOS FOR ALL SPECIES 30 USER-SELECTED INGREDIENTS & REQUIREMENTS PER SOLUTION PRINTS MILL SHEET FIGURES ON PER HEAD OR BATCH BASIS, AS-FED OR DRY MATTER, SHADOW PRICES OF UNUSED FEEDS MINIMUM AND MAXIMUM LEVELS

OTHER:

MODEL II-64K-1 DISK
DISKETTE: \$350.00

MANUAL: \$25.00

ORDERING INFORMATION:

FBS SYSTEMS, INC.
PO BOX 201
ALEDO
IL 61231 (309) 582-5628

SECRETARY OF AGRICULTURE MICRO-MIXER TM

TRUE LEAST-COST RATIOS FOR ALL SPECIES 30 USER-SELECTED INGREDIENTS & REQUIREMENTS PER SOLUTION PRINTS MILL SHEET FIGURES ON PER HEAD OR BATCH BASIS, AS-FED OR DRY MATTER, SHADOW PRICES OF UNUSED FEEDS MINIMUM AND MAXIMUM LEVELS

OTHER:

MODEL I/III-48K-2 DISKS
DISKETTE: \$250.00

MANUAL: \$25.00

ORDERING INFORMATION:

FBS SYSTEMS, INC.
PO BOX 201
ALEDO
IL 61231 (309) 582-5628

SUBJECT: IRRIGATION

CALCULATING IRRIGATION CAPACITY UNKNOWNNS

THIS PROGRAM CALCULATES DIFFERENT PARAMETERS CONCERNING IRRIGATION CAPACITY

OTHER:

MODEL II-64K-1 DISK

DISKETTE: \$10.00

MANUAL: \$5.00

ORDERING INFORMATION:

TEXAS A&M UNIVERSITY

TEXAS AG. EXT. SERV & EXP. ST.

RM. 113, USDA BLDG.

COLLEGE STATION

TX 77843 (713) 845-3929

SUBJECT: FIELD MANAGEMENT

PESTICIDE EVALUATION SYSTEM

DATABASE MANAGEMENT FOR SMALL-PLOT PESTICIDE EVALUATION. SUPPORTS "DATAMYTE" DATA RECORDER. PRODUCES RANDOMIZED PLOT ASSIGNMENTS, MIXING INSTRUCTIONS AND REPORTS. INCLUDES UTILITY FOR SERIAL TRANSFER OF DATA.

UNDER 100 ACRES:
MODEL II-64K-2 DISKS
DISKETTE: \$3000.00

ORDERING INFORMATION:
AMERICAN AGRICULTURAL SERVICES INC
462 PEBBLE CREEK DRIVE
CARY
NC 27511 (919) 469-1800

CHEMICAL CALCULATOR

INPUT CHEMICAL TO BE USED, RATE PER ACRE, SIZE OF TANKS NO. OF TANKS, ECT REPORT PRINTS RATE, AMOUNT CHEMICAL PER TANK, TOTAL CHEMICAL FOR ACREAGE, CHEMICAL COST, GALLONS WATER NEEDED, PROGRAMS ELIMINATES MATHMATICAL ERROR. CUSTOMIZED

OTHER:
MODEL I/III-48K-2 DISKS

ORDERING INFORMATION:
SUMMERVILLE ENTERPRISES
AGRI-COMPUTER SERVICES
104 BROAD ST SE
ALICEVILLE
AL 35442 (205) 373-6383

COST ACCOUNTING FOR FIELDS

DAILY OPERATIONS IN EACH FIELD ARE STORED. REPORTS LIST ALL OPERATIONS IN EACH FIELD, MATERIAL, EQUIPMENT LABOR, ECT COST. YIELD AND INCOME ENTRY PRODUCES NET PROFIT FOR EACH FIELD. CUSTOMIZED

OTHER:
MODEL I/III-48K-2 DISKS

ORDERING INFORMATION:
SUMMERVILLE ENTERPRISES
AGRI-COMPUTER SERVICES
104 BROAD ST SE
ALICEVILLE
AL 35442 (205) 373-6383

FIELD HISTORY

TRACKS PLANTING, FERTILIZIER, CHEMICALS, FOR A 12YEAR PERIOD. FIELD NAMES AND DESCRIPTIONS ARE USED. SEND FOR BROCHURE & SAMPLE REPORTS.

OVER 300 ACRES:
MODEL II-64K-1 DISK
DISKETTE: \$300.00

MANUAL: \$50.00

ORDERING INFORMATION:
MICRO SOFTWARE AND SERVICE, INC.
9550 RAVINE ROAD
KALAMAZOO
MI 49009 (616) 385-4109

SUBJECT: FIELD MANAGEMENT

FIELD HISTORY

TRACKS PLANTING, FERTILIZER, CHEMICALS, FOR A 12 YEAR PERIOD. FIELD NAMES AND DESCRIPTIONS ARE USED. SEND FOR BROCHURE & SAMPLE REPORTS.

OVER 300 ACRES:
MODEL I/III-48K-2 DISKS
DISKETTE: \$300.00

MANUAL: \$50.00

ORDERING INFORMATION:
MICRO SOFTWARE AND SERVICE, INC.
9550 RAVINE ROAD
KALAMAZOO
MI 49009 (616) 385-4109

FIELD RECORDS

PROGRAM IS A RECORD FOR EACH FIELD OR FARM HAS PLACE FOR SEED, MACHINE COST FERTILIZER COST, AND CHEMICAL COST HAS PLANTING DATE WRITTEN FOR NEWDOS/80 HAVE FOR TRSDOS 2.3 BY JAN. 83 NEED AT LEAST AN 80 COLUMN PRINTER.

OVER 300 ACRES:
MODEL I-32K-2 DISKS
DISKETTE: \$50.00

MANUAL: \$10.00

ORDERING INFORMATION:
LONNIE C. STEWART
RT. 1 BOX 212
GEORGE WEST
TX 78022 (512) 449-2565

MICRO-CROP CROP MANAGEMENT

MICRO-CROP MANAGEMENT IS AN ALL INCLUSIVE PRODUCTION GUIDE WITH COST ACCOUNTING AND IN-DEPTH LAND INFORMATION, TO TAKE GROWER FROM SEED TO HARVEST, THROUGH PACKING, SALES & DISTRIBUTION. LAND USE CAN BE DEFINED FOR FIELD, CITRUS OR ORCHARD

OVER 300 ACRES:
MODEL II-64K-2 DISKS
DISKETTE: \$1250.00

MANUAL: \$50.00

ORDERING INFORMATION:
MICRO-CROP
MICRO-CROP CROP MANAGEMENT
8245 NW 53 STREET STE 111
MIAMI
FL 33166

SUBJECT: OTHER

ACRS DEPRECIATION AND INCOME TAX SAVINGS
COMPUTES "DEPRECIATION", INVESTMENT TAX CREDIT, AND TAX SAVINGS. USER ENTERS
TAX BRACKET AND DATA ABOUT CAPITAL ASSET TO BE ANALYZED. SASE FOR ADDITIONAL INFO

OTHER:

MODEL III-16K-1 DISK-MOD III BASIC
DISKETTE: \$20.00

MANUAL: \$5.00

ORDERING INFORMATION:
COMPUTER FARM PATCH
ERNEST BENTLEY
295 MULBERRY DR S.W.
CHRISTIANSBURG
VA 24073 (703) 382-3170

AG/CRAFT CROP REPORT SYSTEM

CROP DUSTERS - JOB ACTIVITY REPORTS ANALYZES ALL JOBS BY CROP & MAT'L APPL'D
TIME, FUEL, ACRES, ETC. FOR 3-8 ACFT.. INCOME B/DOWN CURRENT/YTD.. SASE SAMPLE REPORTS
TWO VERSIONS.. W/R WITHOUT ACC/REL MODULE SEE EN. ACCTG FOR ACC/REC 132COL U/L PTR

OTHER:

MODEL III-48K-1 DISK-MOD III BASIC
DISKETTE: \$295.00

MANUAL: \$25.00

USER SITE REFERENCE:

WILLOWS FLYING SERVICE
GREG NOLTA
P.O. BOX, 1246
WILLOWS
CA 95988 (916) 934-3971

ORDERING INFORMATION:
NOR/CAL COMPUTER SYSTEMS
J. A. PINGREY
544 FLORIMOND DRIVE
COLUSA
CA 95932 (916) 458-2527

AGRICULTURAL PROGRAMS DISKETTE

THIS DISKETTE CONTAINS A SAMPLE OF COMPUTER PROGRAMS USEFUL IN MAKING CROPPING,
LIVESTOCK, ESTATE AND INCOME TAX DECISIONS. THE DISK INCLUDES A DOZEN PROGRAMS.

AGRICULTURAL EXTENSION:

MODEL II-64K-1 DISK
DISKETTE: \$10.00

ORDERING INFORMATION:
CLEMSON UNIVERSITY EXTENSION
DR W A TINSLEY
295 BARRE HALL, CLEMSON UNIVERSITY
CLEMSON
SC 29631 (803) 656-3475

AGRIPLATES VISICALC DECISION AIDS

A SERIES OF DECISION AID TEMPLATES FOR USE WITH VISICALC TM-WRITE FOR A CURRENT
LIST AND DESCRIPTIONS.

OTHER:

MODEL III-48K
DISKETTE: \$19.95

ORDERING INFORMATION:
AGRISOFT
1001 EAST WALNUT SUITE 202
COLUMBIA
MO 65201 (314) 443-4316

SUBJECT: OTHER

AGSOFT COMMERCIAL FEEDLOT MANAGEMENT SYS

MAINTAINS COST & PERFORMANCE DATA FOR UP TO 306 PENS.RECORDS DYNAMICALLY UPDATED
AS TRANSACTIONS ARE POSTED.FEED INVENTORY/RATION FORMULATION/CUSTOMER BILLING
EXCELLENT SCREEN DISPLAYS & AUDIT TRAILS MANY STANDARD FEATURES.REQUIRES PRINTER

OVER 300 HEAD:

MODEL III-48K-3 DISKS-MOD III BASIC

DISKETTE: \$3000.00

USER SITE REFERENCE:

LINCOLN AG PRODUCTS

DELAYNE LOSEKE

BOX 42

O'NEILL

NE 68763 (402) 336-4210

ORDERING INFORMATION:

AG-SOFT, INC.

CARL NEWSOME

14217 PACIFIC ST.

OMAHA

NE 68154 (402) 330-3045

BEE HIVE MANAGEMENT / INVENTORY CONTROL

INDIVIDUAL HIVE RECORDS CONTROLS EQUIPMENT INVENTORY BASED ON HIVE UNIT-ORDER
LIST FOR SHORTAGES LUMBER OR KD UNITS BOOK KEEPING SYSTEM-PRODUCTION ESTIMATE
KNOW WHAT YOUR EQUIPMENT IS WORTH NOW-DEVELOPED IN OUR OWN YARDS OVERVIEW WITH

OTHER:

MODEL I/III-32K

CASSETTE: \$69.00

ORDERING INFORMATION:

GEORGE K SNELL

BOX 1334

STUART

FL 33494 (305) 878-5804

C.M.C. EGG GRADEOUT SYSTEM

OPERATOR CONFIGURABLE FIELDS INC 2 LOSS, 7 UNDERGRADE,5 DEDUCT,2 CREDIT. INPUT
BY % OR DZN BY CATAGORY - PRICING MANUAL OR AUTO IN €/DZN OR TOTAL \$ - MULTIPLE
LOTS/FLOCK/WK POSSIBLE (13 REPORTS) (OPT.SUPPORT \$45/MO) RSCOBOL RUNTIME REQ

AGRICULTURAL EXTENSION:

MODEL II-64K-2 DISKS

DISKETTE: \$1400.00

ORDERING INFORMATION:

CHILSON'S MANAGEMENT CONTROLS,INC.

DANIEL MCMILLEN, COBOL OPERATIONS

9645 ARROW ROUTE, SUITE L

RANCHO CUCAMONGA

CA 91730 (714) 980-5343

C.M.C. FLOCK COST SHEET SYSTEM

PROFIT/LOSS SHEETS WKLY OR MO. BY FLOCK INC. % MORT, EED COST/CWT,#/100/DAY,
FEED CONVERSION,% HENDAY PROD, GRADEOUT DATA (BRIEF)- 5 INCOME,15 EXP FIELDS
OPERATOR CONFIGURABLE (MULTI REPORTS) (OPT.SUPPORT \$30/MO) RSCOBOL RUNTIME REQ

AGRICULTURAL EXTENSION:

MODEL II-64K-2 DISKS

DISKETTE: \$900.00

ORDERING INFORMATION:

CHILSON'S MANAGEMENT CONTROLS,INC.

DANIEL MCMILLEN, COBOL OPERATIONS

9645 ARROW ROUTE, SUITE L

RANCHO CUCAMONGA

CA 91730 (714) 980-5343

SUBJECT: OTHER

C.M.C. FLOCK PROJECTION SYSTEM

PROJECTS LAYER #'S, FEED CONSUMPTION, & EGG PRODUCTION BY SIZE, GRADES, AND CASE WTS
OPERATOR CONFIGURABLE, AUTOMATIC + SEASONAL ADJUSTMENTS FOR EGG SIZE, FEED
CONSUMPTION - SGL OR MULTI-FLOCK REPORTS (OPT. SUPPORT \$65/MO) RSCOBOL RUNTIME REQ

AGRICULTURAL EXTENSION:

MODEL II-64K-2 DISKS
DISKETTE: \$1500.00

ORDERING INFORMATION:

CHILSON'S MANAGEMENT CONTROLS, INC.
DANIEL MCMILLEN, COBOL OPERATIONS
9645 ARROW RTE, SUITE L
RANCHO CUCAMONGA
CA 91730 (714) 980-5343

C.M.C. PULLET GROWOUT SYSTEM

INFO ON MORTALITY (# KILLED, MALES, EXTRA SEPARATELY), AVG BODY WEIGHT, UNIFORMITY
AND FEED CONSUMPTION FOR MULTIPLE PULLET FLOCKS - DETAILED NUTRITIONAL DATA ON
8 CRITICAL NUTRIENTS (4 REPORTS) (OPT. SUPPORT \$25/MO) RSCOBOL RUNTIME REQ

AGRICULTURAL EXTENSION:

MODEL II-64K-2 DISKS
DISKETTE: \$800.00

ORDERING INFORMATION:

CHILSON'S MANAGEMENT CONTROLS, INC.
DANIEL MCMILLEN, COBOL OPERATIONS
9645 ARROW ROUTE, SUITE L
RANCHO CUCAMONGA
CA 91730 (714) 980-5343

C.M.C. VEHICLE MAINTENANCE AND FUEL USE

FUEL INVEN & USAGE, VEHICLE MAINT RECORDS PREVENT MAINT SCHEDULING, TIRE HISTORY
& ACCOUNTING VEHICLES "CHARGE BACK" TO USER DEPT OR DIV (OVER 10 REPORTS INCLUDING
PRINTING WORK ORDERS FOR VEHICLE MAINT.) (OPT. SUPPORT \$40/MO) RSCOBOL RUNTIME RE

OTHER:

MODEL II-64K-2 DISKS
DISKETTE: \$1200.00

ORDERING INFORMATION:

CHILSON'S MANAGEMENT CONTROLS, INC.
DANIEL MCMILLEN, COBOL OPERATIONS
9645 ARROW ROUTE, SUITE L
RANCHO CUCAMONGA
CA 91730 (714) 980-5343

CASOP-COMPUTER-AIDED SELECTION OF PLANTS

USER WORKS FROM LANDSCAPE DESIGN OR SITE EVALUATION-INPUTTING REQUIRED HARDINESS
SIZE, SHAPE, FLOWERING SEASON, ETC. CASOP SHOWS LIST OF TREES/SHRUBS MEETING THOSE
REQUIREMENTS (OR SAYS NONE WILL). FOR EXTENSION IN HORTICULTURE/URBAN FORESTRY.

AGRICULTURAL EXTENSION:

MODEL I/III-48K-1 DISK
DISKETTE: \$200.00

ORDERING INFORMATION:

PLANT SCIENCES SOFTWARE, LTD.
HAROLD & MARGARET BALBACH
PO BOX 1558
CHAMPAIGN
IL 61820 1558 (217) 359-1117

SUBJECT: OTHER

CHARTMASTER

GRAPHICS SOFTWARE DISPLAYS COMMODITY AND/OR STOCK CHARTS. HI, LOW, CLOSE BAR CHARTS
MOVING AVERAGES, SPREADS AND MORE. REQUIRES GRAPHICS BOARD, STANDARD PRINTERS OK,
GRAPHICS PRINTER OPTIONAL. LOADED W/USER FEATURES, CAN BE UPDATED VIA PHONE.

101 - 200 ACRES:

MODEL III-48K-2 DISKS-MOD III BASIC

DISKETTE: \$400.00

MANUAL: \$25.00

ORDERING INFORMATION:

PROFESSIONAL FARM SOFTWARE

JOHN JOKERST

219 PARKADE

CEDAR FALLS

IA 50613 (319) 277-1278

CHARTPAC

CHARTPAC PLOTS ON THE VIDEO AND/OR LINE PRINTER. DO BAR CHARTS W/MA'S OR POINT &
FIGURE CHARTS; USER SCALE OR AUTO-SCALE. VIDEO PLOT HAS A "LIVE CURSOR" AND CAN
ALSO BE PRINTED WITH ONE KEY. FOR P & F CHARTS USER SELECTS BOX AND REVERSAL.

OTHER:

MODEL I/III-48K-2 DISKS

DISKETTE: \$100.00

ORDERING INFORMATION:

MICRO FUTURES

JEFFREY A. MILLER

P.O. BOX 2765

LIVONIA

MI 48154 (313) 422-0914

CHRISTMAS TREE PLANTING MANAGEMENT

KEEPS TRACK OF TREE SPECIES PLANTED, AGE, COST, AND TREE NUMBERS SURVIVING.
CALCULATES NUMBER OF TREES ALIVE BY SPECIES AND LISTS YEAR PLANTED. CAN BE USE
BY NURSERY OR CHRISTMAS TREE FARMS. USES TAPE ONLY AND PRINTER IS OPTIONAL.

UNDER 100 ACRES:

COLOR COMPUTER-16K-EXTENDED BASIC

CASSETTE: \$24.95

ORDERING INFORMATION:

OWEN PICTON

PICTON FARM COMPUTERS

RT 3

BLAIR

NE 68008 (402) 426-5876

CHRISTMAS TREE PROJECTION MANAGEMENT

PROJECTS-NUMBER OF LIVE TREES AND TREE SIZE AVAILABLE FOR SALE IN EACH FUTURE
YEAR BASED UPON HISTORY OF TREES ALIVE TODAY AND GROWTH RATE INFORMATION
SUPPLIED. REQUIRES XMAS TREE PLANTING MANAGEMENT PROGRAM TO PREPARE RECORDS.

UNDER 100 ACRES:

COLOR COMPUTER-16K

CASSETTE: \$24.95

ORDERING INFORMATION:

OWEN PICTON

PICTON FARM COMPUTERS

RT 3

BLAIR

NE 68008 (402) 426-5876

SUBJECT: OTHER

CHURCH FINANCIAL/MEMBERSHIP SECRETARY

STARTS WITH ENTRY OF WEEKLY INDIVIDUAL GIFTS. PROVIDES STATISTICAL INFO & PERIODIC INDIVIDUAL STATEMENTS. BASED ON MEMBERSHIP LIST. ALSO USED FOR MAILING LABELS. USES RSBASIC

OTHER:

MODEL II-64K-2 DISKS
DISKETTE: \$149.95

ORDERING INFORMATION:

LLOYD'S OF BELLEVUE
1004 DURAND
BELLEVUE
NE 68005 (402) 291-4028

CMC FLOCK RECORDS DAILY LAYER SYSTEM

FAST TOTALING OF MORTALITY, EGG NO., AND PURCHASED FEED BY THIS COMPREHENSIVE DAILY LAYER RECORDS SYS. INPUT IN RACKS, CASES, FLATS, SINGLES, OR ANY COMBO - MENU DRIVEN (6 REPORTS) (OPT.SUPPORT \$15/MO) RSCOBOL RUNTIME REQ

AGRICULTURAL EXTENSION:

MODEL II-64K-2 DISKS
DISKETTE: \$500.00

ORDERING INFORMATION:

CHILSON'S MANAGEMENT CONTROLS, INC.
DANIEL MCMILLEN, COBOL OPERATIONS
9645 ARROW ROUTE, SUITE L
RANCHO CUCAMONGA
CA 91730 (714) 980-5343

CMC FLOCK RECORDS WEEKLY LAYER SYSTEM

MENU DRIVEN COMPREHENSIVE LAYER PRODUCTION RECORDS. PROVIDES CUR.WK, LAST WK, 4WK AVG, + FLOCK-TO-DATE INFO ON 40 ITEMS ALLOWS GOAL INPUT BY FLOCK AND WEEKLY COMPARISON TO ACTUAL (10 REPORTS) (OPT.SUPPORT \$85/MO) RSCOBOL RUNTIME REQ

AGRICULTURAL EXTENSION:

MODEL II-64K-2 DISKS
DISKETTE: \$2500.00

ORDERING INFORMATION:

CHILSON'S MANAGEMENT CONTROLS, INC.
DANIEL MCMILLEN, COBOL OPERATIONS
9645 ARROW ROUTE, SUITE L
RANCHO CUCAMONGA
CA 91730 (714) 980-5343

COMBINE OWNERSHIP VS. CUSTOM HARVEST

THIS PROGRAM CALCULATES THE AFTER TAX COST OF COMBINE AND TRUCK OWNERSHIP VERSES CUSTOM HARVESTRY AND HURLING GRAIN CROPS

OTHER:

MODEL II-64K-1 DISK
DISKETTE: \$10.00

MANUAL: \$5.00

ORDERING INFORMATION:

TEXAS A&M UNIVERSITY
TEXAS AG. EXT. SERV & EXP. ST.
RM. 113, USDA BLDG.
COLLEGE STATION
TX 77843 (713) 845-3929

SUBJECT: OTHER

COMDATA PACKAGE

COMDATA CREATES, MAINTAINS AND EDITS COMMODITY FUTURES DATA FILES. UTILITY PROGRAMS CREATE SPREAD AND WEEKLY FILES. IT IS MENU OPERATED, HAS AUTO CALENDAR, BATCH MODE DATA ENTRY, FULL USER PROMPTS AND A COMPLETE NINE OPTION EDIT ROUTINE

OTHER:
MODEL II-64K-1 DISK
DISKETTE: \$125.00

ORDERING INFORMATION:
MICRO FUTURES
JEFFREY A. MILLER
P.O. BOX 2765
LIVONIA
MI 48154 (313) 422-0914

COMMODITY PORTFOLIO DECISION MAKER

TRACKS 3-5-10-15-30 DAY AVG PRICE FOR 1-30 DIFF CONTRACTS, MAKE BUY-SELL-HOLD DECISIONS, PLOTS HI-LO-CL OPEN INTEREST FOR 50 DAYS-AUTOMATIC FILE CREATION FOR DESIRED CONTRACTS-MENU DRIVEN-UPDATES PORTFOLIO VALUE, MARGIN REQUIRED ETC

OTHER:
MODEL III-32K-1 DISK-MOD III BASIC
DISKETTE: \$89.95

MANUAL: \$14.95

ORDERING INFORMATION:
'FHB SOFTWARE'
F. BURGESS
3462 CORONET AVE
LANCASTER
PA 17601 (717) 285-4366

CROP AND BEEF CATTLE BUDGETING TOOL

AN EASY TO USE BUDGETING PGM WRITTEN IN BASIC. ANALYZE EFFECTS OF VARIOUS PRICES INPUTS, OR YIELDS. GOOD TOOL FOR PRE-PLANTING DECISIONS. SEND SASE FOR MORE INFO

OTHER:
MODEL III-16K-1 DISK-MOD III BASIC
DISKETTE: \$20.00

MANUAL: \$5.00

ORDERING INFORMATION:
COMPUTER FARM PATCH
ERNEST BENTLEY
295 MULBERRY DR S.W.
CHRISTIANSBURG
VA 24073 (703) 382-3170

CROP/LIVESTOCK ANNUAL PROJECTION

ANNUAL CROP/LIVESTOCK PROJECTION MADE FROM ITEMIZED EXPENSES/INCOME ENTRIES INCL. LIVING/MACHINERY PYMTS/INTEREST. TRACKS 6 CROPS/IRR/DRY/2 LIVESTOCK OPERATIONS. MENU ON VISICALC TEMPLATE. BANK APPROVED SIMILAR TO PCA. VISICALC PROGRAM REQUIRED

OTHER:
MODEL I/III-48K-2 DISKS
DISKETTE: \$65.00

MANUAL: \$12.50

USER SITE REFERENCE:
DIRKS & SONS FARMS
CALVIN DIRKS
RR#1 BOX 56
MARIENTHAL
KS 67863 (316) 375-2573

ORDERING INFORMATION:
CALVIN DIRKS ENTERPRISES
CALVIN DIRKS
RR#1 BOX 56
MARIENTHAL
KS 67863 (316) 375-2573

SUBJECT: OTHER

ESTATE TAX

PRINTS ANTICIPATED OKLAHOMA & FEDERAL TAX FOR SPECIFIED ESTATES OF INDIVIDUAL SPOUSE. ADJUSTED FOR DEDUCTIONS & RATES FOR LEGISLATION AS OF 1982. ALLOWS FOR TESTING OF VARIOUS DISTRIBUTION STRATEGIES

OVER 300 ACRES:

MODEL I/III-16K-1 DISK

DISKETTE: \$20.00 CASSETTE: \$20.00

ORDERING INFORMATION:

OKLAHOMA STATE UNIVERSITY

TED R NELSON

513 AG HALL

STILLWATER

OK 74078 (405) 624-6081

FARM ENTERPRISE ANALYSIS

BREAKEVEN COST ANALYSIS PER UNIT OF PRODUCTION & TOTAL FOR FARM FOR UP TO 10 ENTERPRISES. YOU DEFINE ENTERPRISES & INPUTS, ALLOCATE FIXED EXPENSES, LAND COST & CAPITAL EXPENSES AMONG ENTERPRISES. 20 PRODUCTION COST ITEMS PER ENTERPRISE

OTHER:

MODEL I/III-48K-1 DISK

DISKETTE: \$69.95

MANUAL: \$5.00

ORDERING INFORMATION:

DUANE BRISTOW

RT. #3 BOX 444C

ALBANY

KY 42602 (606) 387-5884

FARM MANAGEMENT PACKAGE

PACKAGE INCLUDES 4 PROGRAMS: YEARLY TAX & CASH FLOW, 10 YEAR CASH FLOW PLANNING, LOAN ANALYSIS, & CROP COST OF PRODUCTION. ALSO CHAPTERS ON FARM USE OF ELECTRONIC WORKSHEETS, DATA BASE MANAGERS, AND TERMINAL FARM INFORMATION SYSTEMS.

OVER 300 ACRES:

MODEL II-64K-1 DISK

DISKETTE: \$249.00

ORDERING INFORMATION:

FARM COMPUTER SYSTEMS

GREG DOWNS

RR 2

HILLSBORO

ND 58045 (701) 436-5757

FARM MANAGEMENT PACKAGE

PACKAGE INCLUDES 4 PROGRAMS: YEARLY TAX & CASH FLOW, 10 YEAR CASH FLOW PLANNING, LOAN ANALYSIS, & CROP COST OF PRODUCTION. ALSO CHAPTERS ON FARM USE OF ELECTRONIC WORKSHEETS, DATA BASE MANAGERS, AND TERMINAL FARM INFORMATION SYSTEMS.

OVER 300 ACRES:

MODEL III-48K-2 DISKS-MOD III BASIC

DISKETTE: \$199.00

ORDERING INFORMATION:

FARM COMPUTER SYSTEMS

GREG DOWNS

RR 2

HILLSBORO

ND 58045 (701) 436-5757

SUBJECT: OTHER

FARM SIMULATOR - BEEF OR SWINE

ENABLES THE FARMER TO SIMULATE FARM FINANCES YEAR BY YEAR INTO THE FUTURE BASED ON PRESENT FINANCIAL CONDITIONS & RANDOM WEATHER & PRICE FACTORS. A VALUABLE DECISION MAKING TOOL. SPECIFY BEEF OR HOG FARM.

OTHER:

MODEL I/III-16K-LEVEL II/MOD III BASIC

DISKETTE: \$34.95 CASSETTE: \$19.95

ORDERING INFORMATION:

DUANE BRISTOW

RT. #3, BOX 444C

ALBANY

KY 42602 (606) 387-5884

FARM STOCK RECORDS (SRS)

COMPLETE SERIES OF PROGRAMS FOR ANY TYPE ANIMAL. PERSONAL RECORDS, EXPENSES; BREEDING AND MORE. PROGRAMS FOR 80 CL PRINTER BACKUP AN ANALYSIS + FORMS PROG IN/OUT. MANUAL INCLUDES ERROR SETIONS AND DISPLAYS. MANUAL \$20 INCLUDED.

OTHER:

MODEL III-32K-2 DISKS

DISKETTE: \$390.00

ORDERING INFORMATION:

COMTEC

308 NORTH MAIN

HANNA CITY

IL 61536 (309) 565-4416

FEEDLOT MANAGEMENT

PROGRAM REQUIRES CP/M OPERATING SYSTEM. WRITTEN IN FORTRAN COMPLETE FEEDLOT MANAGEMENT. RECORDS AND MAINTAINES INDIVIDUAL PEN AS WELL AS ENTIRE FEEDLOT COSTS, GAINS AND FEED CONSUMPTION FEEDLOT SIMULATION PROGRAM INCLUDED.

OTHER:

MODEL II-64K-2 DISKS

DISKETTE: \$1195.00

MANUAL: \$50.00

ORDERING INFORMATION:

AGRI-MANAGEMENT SERVICES, INC.

A DOYLE JOHNSON

P O BOX 6425

ATHENS

GA 30604 (404) 548-1133

FINANCIAL ANALYSIS OF FARM LAND

ESTIMATES EXPECTED CASH FLOW AVAILABLE TO SERVICE MORTGAGE, COMPUTES PERIODIC PRINCIPAL AND INTEREST PAYMENTS USING SEVERAL METHODS OF AMORTIZATION. SEND SASE FOR ADDITIONAL INFO.

OTHER:

MODEL III-16K-1 DISK-MOD III BASIC

DISKETTE: \$20.00

MANUAL: \$5.00

ORDERING INFORMATION:

COMPUTER FARM PATCH

ERNEST BENTLEY

295 MULBERRY DR S.W.

CHRISTIANSBURG

VA 24073 (703) 382-3170

SUBJECT: OTHER

FINANCING LAND PURCHASES ANALYSIS

THIS PROGRAM CALCULATES THE LOAN PAYMENT SCHEDULE, THE BEFORE AND AFTER TAX CASH OUTFLOWS & THE PRESENT VALUE OF NET AFTER TAX CASH OUTFLOWS FROM A LOAN TO FINANCE A LAND PURCHASE

OTHER:

MODEL II-64K-1 DISK
DISKETTE: \$10.00

MANUAL: \$5.00

ORDERING INFORMATION:

TEXAS A&M UNIVERSITY
TEXAS AG. EXT. SERV & EXP. ST.
RM. 113, USDA BLDG.
COLLEGE STATION
TX 77843 (713) 845-3929

FINANCING LAND SALES ANALYSIS

THIS PROGRAM CALCULATES THE LOAN PAYMENT SCHEDULE, THE BEFORE AND AFTER TAX CASH INFLOWS AND THE PRESENT VALUE OF NET AFTER TAX CASH INFLOWS FROM A LOAN TO FINANCE A LAND SALE

OTHER:

MODEL II-64K-1 DISK
DISKETTE: \$10.00

MANUAL: \$5.00

ORDERING INFORMATION:

TEXAS A&M UNIVERSITY
TEXAS AG. EXT. SERV & EXP. ST.
RM. 113, USDA BLDG.
COLLEGE STATION
TX 77843 (713) 845-3929

FINISHING LOT MANAGEMENT

PROGRAMS REQUIRE CPM OPERATING SYSTEM WRITTEN IN FORTRAN COMPLETE FINISHING LOT MANAGEMENT RECORDS AND MAINTAINS INDIVIDUAL PEN AS WELL AS ENTIRE FEEDLOT COSTS GAINS AND FEED CONSUMPTION FEEDLOT SIMULATION PROGRAM INCLUDED

OTHER:

MODEL II-64K-2 DISKS
DISKETTE: \$1195.00

MANUAL: \$50.00

ORDERING INFORMATION:

AGRI-MANAGEMENT SERVICES, INC
A DOYLE JOHNSON
P.O. BOX 6425
ATHENS
GA 30604 (404) 548-1133

FOREST SAMPLE DATABASE

TWO PROGRAM PACKAGE FOR ANALYSIS OF FOR. SAMPLE DATA. STATISTICAL ANALYSIS, STAND AND STOCK TABLES, GROWTH PROJECTIONS. DOYLE OR INTERNATIONAL RULES OR CUBIC FT ALLOWS SPECIES BREAKDOWN. ALSO SAMPLES BY BAF OR FIXED PLOT SIZE.

OVER 300 ACRES:

MODEL I/III-32K-1 DISK
DISKETTE: \$195.00

MANUAL: \$5.00

ORDERING INFORMATION:

DUANE BRISTOW
RT 3 BOX 444C
ALBANY
KY 42602 (606) 387-5884

SUBJECT: OTHER

GAME OF FARMING

FARMING ADVENTURE GAME WHOLE OBJECT IS TO MEET ALL FARM RISKS AND SURVIVE.

OTHER:
COLOR COMPUTER-16K

CASSETTE: \$24.95

ORDERING INFORMATION:

OWEN PICTON
PICTON FARM COMPUTERS
RT 3
BLAIR
NE 68008 (402) 426-5876

GINNING CHARGES

CALCULATES AND PRINTS GINNING TICKET, BALE LEDGER, ASCS REPORT, SEED & GINNING SETTLEMENT, CUSTOMER BALE LEDGER, LOAN VALUE AND RECAP OR ANY COMBINATION. COMPLETELY CUSTOMIZED FOR EACH GIN. CUSTOMIZED

OTHER:
MODEL I/III-48K-2 DISKS

ORDERING INFORMATION:

SUMMERVILLE ENTERPRISES
AGRI-COMPUTER SERVICES
104 BROAD ST SE
ALICEVILLE
AL 35442 (205) 373-6383

GROVE MANAGEMENT

PROGRAM REQUIRES CP/M OPERATING SYSTEM PROGRAM TRACKS GROVE EXPENSES AND INCOME, PRODUCTION COSTS PER TREE, ACRE AND UNIT OF PRODUCTION. ANALYSIS OF COSTS & INCOME FOR INDIVIDUAL GROVE BLOCK AND INDIVIDUAL EXPENSE CODE.

AGRICULTURAL EXTENSION:
MODEL II-64K-2 DISKS
DISKETTE: \$895.00

MANUAL: \$50.00

ORDERING INFORMATION:

AGRI-MANAGEMENT SERVICES, INC.
A DOYLE JOHNSON
P.O. BOX 6425
ATHENS
GA 30604 (404) 548-1133

HOME ECONOMICS DISKETTE

THIS DISKETTE CONTAINS SEVERAL PROGRAMS OF USE TO HOMEMAKERS INCLUDING A FAMILY BUDGETING AID, AN INCOME TAX ESTIMATION PROGRAM FOR PEOPLE ON SALARY AND A MATH SKILLS PROGRAM FOR CHILDREN.

AGRICULTURAL EXTENSION:
MODEL II-64K-1 DISK
DISKETTE: \$10.00

ORDERING INFORMATION:

CLEMSON COOPERATIVE EXTENSION
DR W. A. TINSLEY
295 BARRE HALL CLEMSON UNIVERSITY
CLEMSON
SC 29631 (803) 656-3479

SUBJECT: OTHER

KEYSORT AND DATAEDIT PACKAGE

YOU SET UP BLANK FORMS & FILL IN DATA ON SCREEN TO CREATE DATABASE. RECORDS CAN THEN BE SELECTED BY KEYWORDS FOR REVIEW. ANY SET OF VALUES CAN BE COUNTED, ADDED, OR SORTED. EXAMPLES OF USE INCLUDE CROP OR LIVESTOCK PRODUCTION RECORDS.

OTHER:

MODEL I/III-32K-1 DISK
DISKETTE: \$75.00

MANUAL: \$5.00

ORDERING INFORMATION:

DUANE BRISTOW
RT. #3, BOX 444C
ALBANY
KY 42602 (606) 387-5884

MACHINE COST

COMPUTES AVERAGE ANNUAL DEPRECIATION, INTEREST REPAIRS FUEL AND LABOR COST PER HOUR & PER ACRE FOR MACHINES OR VEHICLES COST PER 100 MILES FOR EACH YEAR OR OWNERSHIP (UP TO 24 YEARS IN GROUPS OF 6 YEARS)USPECIFIES MACHINE TYPE.COST FUEL

OVER 300 ACRES:

MODEL I/III-16K-2 DISKS

DISKETTE: \$10.00 CASSETTE: \$10.00

ORDERING INFORMATION:

OKLAHOMA STATE UNIVERSITY
TED R NELSON
513 AG HALL
STILLWATER
OK 74078 (405) 624-6081

MAILING PROGRAM

STORES NAMES AND ADDRESSES. LIMITED ONLY BY DISK SPACE PRINTS IN LABEL FORM OR TWO LINE FORM NAMES AND ADDRESSES CAN BE EASILY UPDATED OR CORRECTED.

OTHER:

MODEL III-48K-2 DISKS
DISKETTE: \$49.00

ORDERING INFORMATION:

MARSHALL'S RATION BALANCING
MARVIN MARSHALL
208 BURGUNDY ST
LAKE ST. LOUIS
MO 63367 (314) 625-1855

MAILING PROGRAM (WITH MACHINE LANG.SORT)

ALPHABETIZES AND STORES NAMES AND ADDRESSES IN 7 LINES.CAN BE PRINTED IN LABEL FORM OR 1 LINE FORM WITH OR WITHOUT PHONE NUMBER.MACHINE LANGUAGE SORT CAN SEARCH A NAME OR PROVIDE LIST BY NAME,ZIP CODE,PHONE NUMBER OR 4-DIGIT CODE.

OTHER:

MODEL II-64K-1 DISK
DISKETTE: \$100.00

USER SITE REFERENCE:

DOMAIN,INC
DR DAN PITZEN
P.O. BOX 248
NEW RICHMOND
WI 54017 (715) 246-6525

ORDERING INFORMATION:

MARSHALL'S RATION BALANCING
MARVIN MARSHALL
208 BURGUNDY ST
LAKE ST. LOUIS
MO 63367 (314) 625-1855

SUBJECT: OTHER

MARKET TREND

PRODUCE DAILY (OR WEEKLY) CHARTS OF THE HIGH,LOW,CLOSE AND VOLUME. BUY & SELL SIGNALS ARE BASED ON CROSSOVERS OF USER SELECTED MOVING AVERAGES.DATA STORED ON EITHER TAPE OR DISK. CHARTS & MOVING AVERAGES TO SCREEN OR PRINTER

OTHER:

MODEL I/III-32K-2 DISKS

DISKETTE: \$19.95 CASSETTE: \$19.95

ORDERING INFORMATION:

MICRO LEARNINGWARE

BOX 2134

N MANKATO

MN 56001 (507) 625-2205

MARKET UPDATE

COMMUNICATIONS SOFTWARE - TAP INTO A DYNAMIC ELECTRONIC NEWSLETTER FOR FUTURE PRICES,CASH BIDS,WEATHER,ETC. SERVICE ONLY \$75/MO. REQUIRES MODEM OVER 40 DIFFERENT COMMODITIES AVAILABLE DURING TRADING HOURS!

101 - 200 ACRES:

MODEL III-48K-2 DISKS-MOD III BASIC

DISKETTE: \$50.00

ORDERING INFORMATION:

PROFESSIONAL FARM SOFTWARE

JOHN JOKERST

219 PARKADE

CEDAR FALLS

IA 50613 (319) 277-1278

MARKET WINDOW TM

COMMODITY CHARTING AND TECHNICAL ANALYSIS 250 TRADING DAYS PER SCREEN PLOTS TREND LINES,OSCILLATORS,SPREADS,VOLUME,OPEN INTEREST,ETC. WORKS LIKE WORD PROCESSOR IN SCREEN MOVEMENT WILL AUTO-DIAL AND LINK WITH MARKET NEWS SERVICES R-M COBOL

OTHER:

MODEL II-64K-2 DISKS

MANUAL: \$25.00

ORDERING INFORMATION:

FBS SYSTEMS, INC.

PO BOX 201

ALED0

IL 61231 (309) 582-5628

MICRO-CROP FEEDLOT SYSTEM

THIS PROGRAM IS DESIGNED TO MEET THE PARTICULAR CONDITIONS ON A GIVEN FEEDLOT IT IS AN ONLINE INTERACTIVE WITH FEED COSTS,SALES,& ACCOUNTING ABILITIES & IS WRITTEN IN R/M COBOL

OTHER:

MODEL II-64K-2 DISKS

DISKETTE: \$2500.00

MANUAL: \$50.00

ORDERING INFORMATION:

MICRO-CROP

8245 NW 53 STREET STE 111

MIAMI

FL 33166 (305) 594-2925

SUBJECT: OTHER

MJK ACCESS

MJK ACCESS RETRIEVES DAILY COMMODITY DATA BY TELEPHONE. IT IS MENU OPERATED WITH AUTO LOG-ON, LOG-OFF AND DAILY UPDATES. USER CAN GET HISTORICAL AND/OR CURRENT DATA. ACCESS IS 24 HOURS/DAY, 7 DAYS/WEEK. REQUIRES RS232 AND MODEM.

OTHER:

MODEL I/III-48K-2 DISKS
DISKETTE: \$75.00

ORDERING INFORMATION:

MICRO FUTURES
JEFFREY A. MILLER
P.O. BOX 2765
LIVONIA
MI 48154 (313) 422-0914

MOVING AVERAGE

PRODUCES MOVING AVERAGES FOR THREE USERS SELECTED LAG PERIODS & A GROUP GRAPH ON THE SCREEN FOR COMMODITY PRICES STORED FOR 120 ENTRIES (DAYS OR WEEKS ETC.) DATA STORAGE OR DISK OR TAPE ALLOWS ANY NO. OF DIFFERENT COMMODITIES/CONTRACTS.

OVER 300 ACRES:

MODEL I/III-16K-1 DISK
DISKETTE: \$15.00 CASSETTE: \$15.00

ORDERING INFORMATION:

OKLAHOMA STATE UNIVERSITY
TED R NELSON
513 AG HALL
STILLWATER
OK 74078 (405) 624-6081

NOTETAKER

THE SCREEN BECOMES YOUR NOTEPAD. MENU ORIENTED, YOU CAN FILE NOTES TO DISK AND RECALL. DELETE AND INSERT CHARACTERS AND LINES. 'NOTE' UP TO 300 LINES. SINGLE AND DOUBLE SPACED HARD COPY.

OTHER:

MODEL II-64K-1 DISK
DISKETTE: \$95.00

ORDERING INFORMATION:

GARY E. CARPENTER
R.R. #1
LINCOLN CITY
IN 47552 (812) 937-2775

NURSERY ORDER ENTRY & INVENTORY CONTROL

HANDLES BACK ORDERS & PARTIALS. TRACKS INVENTORY FROM FIELDS TO STORAGE. AUTOMATICALLY UPDATES ONHAND & ONORDER. PRINTS INVOICES, ACKNOWLEDGEMENTS, CATALOG, PROFIT ANALYSIS, COMMISSIONS, SALES & STATUS REPORTS.

OTHER:

MODEL II-64K-2 DISKS
DISKETTE: \$745.00

ORDERING INFORMATION:

RAM-SYS, INC.
JOHN A. JACOBS
W331 S306 WILD FLOWERS CT
DELAFIELD
WI 53018 (414) 646-3337

SUBJECT: OTHER

NUTRIENT REQUIREMENTS OF GOATS

THE USER ENTERS WT. ACTIVITY LEVEL, AND OTHER INFORMATION ABOUT THE ANIMAL AND THE PROGRAM CALCULATES AND DISPLAYS ENERGY, PROTEIN, MINERALS, AND VITAMINS REQUIRED BASED ON NATIONAL RESEARCH COUNCIL DATA

OTHER:

COLOR COMPUTER-16K-EXTENDED BASIC

CASSETTE: \$25.00

ORDERING INFORMATION:

D. PLUTA

BOX 613

DERBY LINE

VT 05830 (819) 876-2926

PICKUP AND TRAILER COST ANALYSIS

THIS PROGRAM CALCULATES THE COST OF A PICKUP TRUCK AND GOOSENECK OR OTHER TYPE OF TRAILER

OTHER:

MODEL II-64K-1 DISK

DISKETTE: \$10.00

MANUAL: \$5.00

ORDERING INFORMATION:

TEXAS A&M UNIVERSITY

TEXAS AG. EXT. SERV & EXP. ST.

RM. 113, USDA BLDG.

COLLEGE STATION

TX 77843 (713) 845-3929

PORTFOLIO

A COMPREHENSIVE SYSTEM TO MANAGE ONE OR MORE TRADING ACCOUNTS. HAS AUTO UPDATE OF ALL OPEN TRADES, TRACKS NON-TRADE TRANSACTIONS, DOES SIX REPORTS INCLUDING DAILY POSITION, MONTH END AND ACCOUNT ACTIVITY AND USES MULTIPLE DISKETTES.

OTHER:

MODEL II-64K-1 DISK

DISKETTE: \$295.00

ORDERING INFORMATION:

MICRO FUTURES

JEFFREY A. MILLER

P.O. BOX 2765

LIVONIA

MI 48154 (313) 422-0914

PUMPING PLANT EFFICIENCY & FUEL COST

THIS PROGRAM CALCULATES IRRIGATION FUEL COST AND COMPARES THE EFFICIENCY OF THE SYSTEM TO AN EXPECTED STANDARD OVERALL PUMPING PLANT EFFICIENCY FOR ALTERNATIVE FUELS

OTHER:

MODEL II-64K-1 DISK

DISKETTE: \$10.00

MANUAL: \$5.00

ORDERING INFORMATION:

TEXAS A&M UNIVERSITY

TEXAS AG. EXT. SERV & EXP. ST.

RM. 113, USDA BLDG.

COLLEGE STATION

TX 77843 (713) 845-3929

SUBJECT: OTHER

RESTAURANT MANAGEMENT PACKAGE

A WAITRESS-TICKET-ENTRY APPROACH. COMPLETE MANAGEMENT TOOL BASED ON ORIGINAL CUSTOMER TICKET. UP-TO-THE-MINUTE STATISTICS. PROVEN MONEY SAVER!! USES RSBASIC

OTHER:

MODEL II-64K-2 DISKS
DISKETTE: \$999.95

ORDERING INFORMATION:

LLOYD'S OF BELLEVUE
1004 DURAND
BELLEVUE
NE 68005 (402) 291-4028

RUNNER/RACE MANAGER

REGISTRATION LISTS BY CATEGORY AND ALPHABETIZED. INCLUDES FEE TOTALS. RACE RESULTS ENTERED AND PRINTED AS RACE ENDS. RUNNERS & REPORTERS LOVE IT! USES RSBASIC

OTHER:

MODEL II-64K-1 DISK
DISKETTE: \$99.95

ORDERING INFORMATION:

LLOYD'S OF BELLEVUE
1004 DURAND
BELLEVUE
NE 68005 (402) 291-4028

SUCCESSFUL FARMING PRIMARY DECISION PROG

NINE PROGRAMS ARE INCLUDED: 1)FARM PROFITABILITY DECISIONS 2)CROP PROFITABILITY DECISIONS 3)CATTLE PROFITABILITY DECISIONS 4)SWINE PROFITABILITY DECISIONS 5)EQUIPMENT PURCHASE DECISIONS 6)GRAIN SELLING DECISIONS 7)ANNUAL COST OF OWNER

OTHER:

MODEL III-48K-1 DISK-LEVEL I BASIC
DISKETTE: \$195.00

MANUAL: \$30.00

ORDERING INFORMATION:

SUCCESSFUL FARMING
MANAGEMENT SOFTWARE
LOCUST AT 17TH
DES MOINES
IA 50336 (515) 284-2385

SURVEYING CALCULATIONS

ENTER ALL BEARINGS & DISTANCES FROM DEED OR FROM FIELD NOTES. COMPUTER WILL CALC ERROR OF CLOSURE, BALANCE SURVEY, FIGURE ACRES, & DRAW SKETCH ON VIDEO OR PRINTER. ALSO FIT CURVES INTO TRAVERSE & DIVIDE TRACTS. CAN SCREEN EDIT PLAT.

OTHER:

MODEL III-32K-1 DISK
DISKETTE: \$149.95

MANUAL: \$5.00

ORDERING INFORMATION:

DUANE BRISTOW
RT. #3, BOX 444C
ALBANY
KY 42602 (606) 387-5884

SUBJECT: OTHER

THE OLD FARM GAME

HORSENSE AND EXPERIENCE GO A LONG WAY IN LEARNING THE MOST EFFICIENT WAY TO WORK
WORK YOUR FIELDS FROM PLOWING THRU HARVESTING. YOU DO THIS WHILE KEEPING YOUR
COWS MILKED,EQUIPMENT REPAIRED,PLAY WITHKIDS,GO TO CHURCH,EAT,SLEEP;ALL IN GRAPH

OTHER:

MODEL I/III-32K-1 DISK

DISKETTE: \$14.95 CASSETTE: \$10.95

ORDERING INFORMATION:

ROBERT MASON

10939 S TRUMBULL

CHICAGO

IL 60655 (312) 445-7337

TIMBER BASE - 100% CRUISE

SELL TIMBER BY INPUTTING TREE MEASUREMENTS INCL SPECIES, DIAMETER, HEIGHT, AND
GRADE. COMPUTER PRINTS SUMMARY SHEETS BY SPECES, GRADE, AND TWO INCH DIAMETER
CLASS OF NUMBER OF TREES & VOLUME. VOLUMES BY DOYLE, OR INTERNATIONAL SCALE.

OTHER:

MODEL I/III-32K-1 DISK

DISKETTE: \$125.00

MANUAL: \$5.00

ORDERING INFORMATION:

DUANE BRISTOW

RT. 3, BOX 444C

ALBANY

KY 42602 (606) 387-5884

TRADE SYSTEMS

A SERIES OF 10 SEPARATE TRADING SYSTEMS. SOME ARE TREND FOLLOWING, SOME COUNTER
TREND AND SOME BOTH. SYSTEMS COVER MA'S, OSCILLATORS, CHANNELS, ETC. EACH SYSTEM
GIVES DAILY SIGNALS & HAS A SIMULATOR TO OPTIMIZE SYSTEM. REQUIRES A PRINTER.

OTHER:

MODEL II-64K-1 DISK

DISKETTE: \$125.00

ORDERING INFORMATION:

MICRO FUTURES

JEFFREY A. MILLER

P.O. BOX 2765

LIVONIA

MI 48154 (313) 422-0914

TURF-INFECTIOUS TURFGRASS DISEASES

KEY TO IDENTIFICATION OF INFECTIOUS TURF-GRASS DISEASES,EXCEPTING SUB-TROPICS.
ALSO SHOWN ARE DESCRIPTION OF SYMPTOMS & RECOMMENDED TREATMENTS. FOR EXTENSION,
SOD FARMS, OTHER PROFESSIONAL TURF GROWERS. ALSO USEFUL FOR AG & HORT CLASSES.

AGRICULTURAL EXTENSION:

MODEL I/III-48K-1 DISK

DISKETTE: \$40.00

ORDERING INFORMATION:

PLANT SCIENCES SOFTWARE, LTD.

HAROLD & MARGARET BALBACH

PO BOX 1558

CHAMPAIGN

IL 618201558 (217) 359-1117

MF67565 AGRICULTURAL SOFTWARE SOURCEBOOK

02/21/83 13.08.43

SOURCEBOOK INDICES SEQUENCES: 1. SUBJECT/USER LEVEL
2. USER LEVEL/SUBJECT
3. COMPUTER MODEL NUMBER

MFG7565 AGRICULTURAL SOFTWARE SOURCEBOOK

02/21/83 13.08.43

SOURCEBOOK INDICES SEQUENCES: 1. SUBJECT/USER LEVEL
2. USER LEVEL/SUBJECT
3. COMPUTER MODEL NUMBER

CROP MANAGEMENT

AGRICULTURAL EXTENSION

BARLEY-SOYBEAN PROGRAM	1
CORN AND SOY BEAN COST ANALYSIS	2
CROPS PACKAGE-COMplete CROPS MANAGEMENT	3

101 - 200 ACRES

CROP INSURANCE & REDUCED ACREAGE PROGRAM	2
CROPMASTER	3
GENERAL CROP RISK ANALYSIS.	4

OVER 300 ACRES

GOVERNMENT PROGRAM	4
------------------------------	---

OTHER

BALEFILE.	1
BREAKEVEN PR&YD.FOR ALT.CROPS:OWNER OPER	1
BUDGET	1
COTTON INSECT INFESTATION	2
COTTON YIELD DATA REPORT	2
CROPS MANAGEMENT AND ANALYSIS PROGRAM	3
FARM WEATHER CENTER	3
FORWARD CONTRACTING CROPS	4
MACHINE COST	4
SHRIMP MARICULTURE POND MANAGEMENT SYSTM	5

DAIRY MANAGEMENT

AGRICULTURAL EXTENSION

COMPLETE DAIRY MANAGEMENT	6
DAIRY-1 (DRY-LOT DAIRY ENTERPRISE)	9
DAIRY-2 (COMPLETE DAIRY ENTERPRISE).	10

UNDER 100 HEAD

DAIRY.	7
DAIRY.	6
DAIRY COW	7
DAIRY MANAGEMENT IV	8
DAIRY MANAGEMENT RECORD SYSTEM	8
RATION BALANCING AND LACTATION GRAPH	11

101 - 200 HEAD

COMPREHENSIVE DAIRY NUTRITION.	6
DAIRY CATTLE BREEDING MANAGEMENT.	7
DAIRY MANAGEMENT V	9
EXPANDED RATION BALANCING	10
LEAST COST (30X30)	11
SECRETARY OF AGRICULTURE DAIRY DIARY TM	11

201 - 300 HEAD

DELUXE RATION BALANCING.	10
----------------------------------	----

OVER 300 HEAD

DAIRY BATCH INVENTORY	7
DAIRY HERD CALF CONTROL.	8
DAIRY HERD MANAGEMENT	8
DAIRY MANAGEMENT 5S	9

AGRICULTURAL SOFTWARE SOURCEBOOK

AGRICULTURAL SOURCEBOOK INDEX BY SUBJECT AND USER LEVEL

PAGE

DAIRY MANAGEMENT

OTHER

COMMERCIAL STATE OF THE ART RATION BAL.	6
DAIRY MANAGEMENT 1.0.	9
FEEDING DAIRY CATTLE.	10
JIM'S DAIRY RATION BALANCER	11
STATE OF THE ART BALANCER	12

HERD MANAGEMENT

AGRICULTURAL EXTENSION

COMPLETE BEEF MANAGEMENT	14
------------------------------------	----

101 - 200 HEAD

BEEF HERD RISK ANALYSIS.	13
LEAST COST DAIRY/BEEF CATTLE RATIONS	14
SOW PROGRAM.	15

OVER 300 HEAD

AGSOFT CATTLE FEEDER COST ACCOUNTING SYS	13
AGSOFT COMMERCIAL FEEDLOT MANAGEMENT SYS	13
BEEF GAIN PROJECTION.	13
BEEF RATION.	14
COW HERD MANAGEMENT	14
LIVESTOCK MANAGEMENT.	15

OTHER

LIVESTOCK MANAGEMENT & ANALYSIS PROGRAM	15
PUREBRED ANIMAL MANAGEMENT.	15
205 DAY ADJ.WT. & PERFORMANCE EVALUATION	16

SWINE MANAGEMENT

101 - 200 HEAD

PIG COST MODEL.	17
SECRETARY OF AGRICULTURE SOW AUDIT 1.1.	18
SOW PERFORMANCE	19
SOW STATUS	19

OVER 300 HEAD

LEAST COST (30X30)	17
SECRETARY OF AGRICULTURE HERD AUDIT 2.2	18
SECRETARY OF AGRICULTURE HERD AUDIT 2.2	18
SECRETARY OF AGRICULTURE SOW AUDIT 2.2.	19
SECRETARY OF AGRICULTURE SOW AUDIT 2.2.	18

OTHER

COMPLETE SWINE MANAGEMENT	17
FEEDER PIG COST	17

PAYROLL

OTHER

AMS FARM PAYROLL	20
MICRO-CROP FARM&GROWER PAYROLL W/PIECEWK	20
PAYROLL	20
PAYROLL	20
PAYROLL	21
PAYROLL	21
PAYROLL FOR FARMERS	21
PAYROLL FOR FARMERS	21

AGRICULTURAL SOFTWARE SOURCEBOOK

AGRICULTURAL SOURCEBOOK INDEX BY SUBJECT AND USER LEVEL

PAGE

PAYROLL

OTHER

PAYROLL FOR FARMERS	22
PAYROLL FOR FARMERS	22
PAYROLL-FOR THE COLOR WITH CASSETTE.	22
PAYROLL-MODEL II PAYROLL ENHANCEMENTS	22

INVENTORY

OVER 300 ACRES

FARM RECORD MANAGEMENT	24
FARM RECORD SORT	24
INVENTORY MANAGEMENT.	25

OVER 300 HEAD

AGSOFT CATTLE FEEDER COST ACCOUNTING SYS	23
AGSOFT COMMERCIAL FEEDLOT MANAGEMENT SYS	23

OTHER

AGSOFT FEED TERMINAL ACCOUNTING SYSTEM.	23
DEPRECIATION ANALYSIS	23
INVENTORY	25
INVENTORY	25
INVENTORY	24
INVENTORY	24

FARM IMPLEMENT ITEMS

OVER 300 ACRES

MACHINERY COST MANAGEMENT	28
-------------------------------------	----

OTHER

ALL STAR COST RECOVERY SYSTEM.	26
ASSET MANAGEMENT	27
ASSET MANAGEMENT	26
ASSET MANAGEMENT	26
ASSET MANAGEMENT	26
COST ACCOUNTING FOR EQUIPMENT.	27
EQUIPMENT INVENTORY	27
ITEMIZED MACHINERY COST ANALYZER.	27
MACHINE COST ESTIMATOR	28

CASH FLOW

AGRICULTURAL EXTENSION

STALLION ANALYSIS.	31
STALLION ANALYSIS.	31
STALLION INVESTMENT DECISIONS.	31

201 - 300 ACRES

CASHFLOW.	29
-------------------	----

OVER 300 ACRES

EROP/LIVESTOCK ANNUAL PROJECTION.	29
FARM OPERATING LOAN CALCULATOR	30
FARM RECORD CASH FLOW (USES ONLY TAPE).	30

OTHER

ALL STAR ACCOUNTING SYSTEM.	29
CASH FLOW ANALYSIS	29
INVESTMENT ANALYSIS	30
MONTHLY CASH FLOW TEMPLATE.	30

AGRICULTURAL SOFTWARE SOURCEBOOK

AGRICULTURAL SOURCEBOOK INDEX BY SUBJECT AND USER LEVEL

PAGE

GENERAL ACCOUNTING

AGRICULTURAL EXTENSION

LOAN AMORTIZATION.	42
STATISTICAL ANALYSIS PROGRAM	44

201 - 300 ACRES

EXPENDITURE MANAGEMENT	36
FARM ACCOUNTING SYSTEM	37
RECEIPTS MANAGEMENT	43

OVER 300 ACRES

ABAS AGRICULTURAL BLOCK ACCOUNTING	32
FARM LEDGER(TM) BY FARM COMPUTER SYSTEMS	38
FARM LEDGER(TM) BY FARM COMPUTER SYSTEMS	38
FARM RECORD.	39

OTHER

AG/CRAFT ACCOUNTS RECEIVABLE SYSTEM.	32
AGRICULTURAL LOAN ANALYSIS.	32
ALL STAR ACCOUNTING SYSTEM.	32
ALL STAR ACCOUNTING SYSTEM.	33
ALL STAR ACCOUNTING SYSTEM.	33
ALL STAR CHECK WRITING SYSTEM.	33
ALL STAR COST RECOVERY SYSTEM.	33
ALL STAR COST RECOVERY SYSTEM.	34
ALL STAR COST RECOVERY SYSTEM.	34
AMORTIZATION / LOANS CALCULATOR	34
CALCULATING LOAN UNKNOWNNS	34
CHECK-WRITING	35
CHECK-WRITING	35
COMFAB (COMPUTERIZED FARM BOOKKEEPING).	35
COMPREHENSIVE FARM MANAGEMENT SYSTEM	35
COMPUTERIZED FARM RECORDS	36
DEPRECIATION PLUS TM.	36
DEPRECIATION PLUS TM.	36
FARM DATABASE - INCOME & EXPENSE RECORDS	37
FARM EQUIPMENT DEALER	37
FARM FLEET OPERATIONS	37
FARM MANAGEMENT RECORD KEEPING	38
FARM PRO-WITH UP TO FOUR ENTERPRISES P&L	38
FARM PROFIT AND LOSS.	39
FARM RECORDS MANAGEMENT.	39
FARM VEHICLE MACHINERY	39
FEED MANUFACTURE-CUSTOMER RATION BALANCE	40
FUTURE VALUE/PRESENT VALUE ANALYSIS.	40
GENERAL LEDGER.	40
GENERAL LEDGER.	40
GENERAL LEDGER.	41
GENERAL LEDGER.	41
GENERAL LEDGER BY PROFIT CENTER	41
LANDSCAPE ESTIMATING.	41
MICRO-CROP COMMODITY SALES & BILLING	42
MICRO-CROP FARM SUPPLIES MANAGEMENT.	42

GENERAL ACCOUNTING

OTHER

MICRO-CROP PURVEYOR	42
PROFIT CONTROL.	43
SECRETARY OF AGRICULTURE TRANSACTION TM	43
SECRETARY OF AGRICULTURE TRANSACTION TM	43
SUCCESSFUL FARMING CHARTING FOR PROFIT.	44
VEHICLE COST ANALYSIS	44

FERTILIZER

OTHER

FERTILIZER MIXING.	45
----------------------------	----

GRAIN AND SEED COST

OVER 300 ACRES

ALL STAR ACCOUNTING SYSTEM.	46
-------------------------------------	----

OTHER

C.M.C. GRAIN PURCHASE SYSTEM	46
DECISION AIDS	46
DECISION AIDS	46
DECISION AIDS	47
DECISION AIDS	47

FEED COST

AGRICULTURAL EXTENSION

C.M.C. FEED INVENTORY SYSTEM	48
C.M.C. LEAST COST FEED FORMULATION	49

UNDER 100 HEAD

MIXIT-1	50
MIXIT-2	51
MIXIT-2	51
MIXIT-2	51

101 - 200 HEAD

MIXIT-1	51
MIXIT-1	50

201 - 300 HEAD

FEED RATION FOR BEEF CATTLE	49
---------------------------------------	----

OVER 300 HEAD

AGSOFT CATTLE FEEDER COST ACCOUNTING SYS	48
AGSOFT COMMERCIAL FEEDLOT MANAGEMENT SYS	48

OTHER

AGSOFT FEED TERMINAL ACCOUNTING SYSTEM.	48
EJR MIX MANAGER	49
FEED ANALYSIS SYSTEM.	49
HORSE RATION BALANCER	50
MICRO-CROP BEST COST FEED FORMULATION	50
MIXIT-2	52
RATION BALANCING/LEAST COST FORMULATION	52
SECRETARY OF AGRICULTURE MICRO-MIXER TM	52
SECRETARY OF AGRICULTURE MICRO-MIXER TM	52

IRRIGATION

OTHER

CALCULATING IRRIGATION CAPACITY UNKNOWN	53
---	----

AGRICULTURAL SOFTWARE SOURCEBOOK

AGRICULTURAL SOURCEBOOK INDEX BY SUBJECT AND USER LEVEL

PAGE

FIELD MANAGEMENT

UNDER 100 ACRES

 PESTICIDE EVALUATION SYSTEM 54

OVER 300 ACRES

 FIELD HISTORY 55

 FIELD HISTORY 54

 FIELD RECORDS 55

 MICRO-CROP CROP MANAGEMENT. 55

OTHER

 CHEMICAL CALCULATOR 54

 COST ACCOUNTING FOR FIELDS. 54

OTHER

AGRICULTURAL EXTENSION

 AGRICULTURAL PROGRAMS DISKETTE 56

 C.M.C. EGG GRADEOUT SYSTEM. 57

 C.M.C. FLOCK COST SHEET SYSTEM 57

 C.M.C. FLOCK PROJECTION SYSTEM 58

 C.M.C. PULLET GROWOUT SYSTEM 58

 CASOP-COMPUTER-AIDED SELECTION OF PLANTS 58

 CMC FLOCK RECORDS DAILY LAYER SYSTEM 60

 CMC FLOCK RECORDS WEEKLY LAYER SYSTEM 60

 GROVE MANAGEMENT 65

 HOME ECONOMICS DISKETTE. 65

 TURF-INFECTIOUS TURFGRASS DISEASES 71

UNDER 100 ACRES

 CHRISTMAS TREE PLANTING MANAGEMENT 59

 CHRISTMAS TREE PROJECTION MANAGEMENT 59

101 - 200 ACRES

 CHARTMASTER. 59

 MARKET UPDATE 67

OVER 300 ACRES

 ESTATE TAX 62

 FARM MANAGEMENT PACKAGE. 62

 FARM MANAGEMENT PACKAGE. 62

 FOREST SAMPLE DATABASE 64

 MACHINE COST 66

 MOVING AVERAGE. 68

OVER 300 HEAD

 AGSOFT COMMERCIAL FEEDLOT MANAGEMENT SYS 57

OTHER

 ACRS DEPRECIATION AND INCOME TAX SAVINGS 56

 AG/CRAFT CROP REPORT SYSTEM 56

 AGRIPLATES VISICALC DECISION AIDS 56

 BEE HIVE MANAGEMENT / INVENTORY CONTROL 57

 C.M.C. VEHICLE MAINTENANCE AND FUEL USE 58

 CHARTPAC. 59

 CHURCH FINANCIAL/MEMBERSHIP SECRETARY 60

 COMBINE OWNERSHIP VS. CUSTOM HARVEST 60

 COMDATA PACKAGE 61

 COMMODITY PORTFOLIO DECISION MAKER 61

AGRICULTURAL SOFTWARE SOURCEBOOK

AGRICULTURAL SOURCEBOOK INDEX BY SUBJECT AND USER LEVEL

PAGE

OTHER

OTHER

CROP AND BEEF CATTLE BUDGETING TOOL.	61
CROP/LIVESTOCK ANNUAL PROJECTION.	61
FARM ENTERPRISE ANALYSIS	62
FARM SIMULATOR - BEEF OR SWINE	63
FARM STOCK RECORDS (SRS)	63
FEEDLOT MANAGEMENT	63
FINANCIAL ANALYSIS OF FARM LAND	63
FINANCING LAND PURCHASES ANALYSIS	64
FINANCING LAND SALES ANALYSIS.	64
FINISHING LOT MANAGEMENT	64
GAME OF FARMING	65
GINNING CHARGES	65
KEYSORT AND DATAEDIT PACKAGE	66
MAILING PROGRAM	66
MAILING PROGRAM (WITH MACHINE LANG.SORT)	66
MARKET TREND	67
MARKET WINDOW TM	67
MICRO-CROP FEEDLOT SYSTEM	67
MJK ACCESS	68
NOTETAKER	68
NURSERY ORDER ENTRY & INVENTORY CONTROL	68
NUTRIENT REQUIREMENTS OF GOATS	69
PICKUP AND TRAILER COST ANALYSIS.	69
PORTFOLIO	69
PUMPING PLANT EFFICIENCY & FUEL COST	69
RESTAURANT MANAGEMENT PACKAGE.	70
RUNNER/RACE MANAGER	70
SUCCESSFUL FARMING PRIMARY DECISION PROG	70
SURVEYING CALCULATIONS	70
THE OLD FARM GAME.	71
TIMBER BASE - 100% CRUISE	71
TRADE SYSTEMS	71

AGRICULTURAL SOFTWARE SOURCEBOOK

AGRICULTURAL SOURCEBOOK INDEX BY USER LEVEL AND SUBJECT

PAGE

AGRICULTURAL EXTENSION

CROP MANAGEMENT

BARLEY-SOYBEAN PROGRAM	1
CORN AND SOY BEAN COST ANALYSIS	2
CROPS PACKAGE-COMplete CROPS MANAGEMENT	3

DAIRY MANAGEMENT

COMPLETE DAIRY MANAGEMENT	6
DAIRY-1 (DRY-LOT DAIRY ENTERPRISE)	9
DAIRY-2 (COMPLETE DAIRY ENTERPRISE).	10

HERD MANAGEMENT

COMPLETE BEEF MANAGEMENT	14
------------------------------------	----

CASH FLOW

STALLION ANALYSIS.	31
STALLION ANALYSIS.	31
STALLION INVESTMENT DECISIONS.	31

GENERAL ACCOUNTING

LOAN AMORTIZATION.	42
STATISTICAL ANALYSIS PROGRAM	44

FEED COST

C.M.C. FEED INVENTORY SYSTEM	48
C.M.C. LEAST COST FEED FORMULATION	49

OTHER

AGRICULTURAL PROGRAMS DISKETTE	56
C.M.C. EGG GRADEOUT SYSTEM.	57
C.M.C. FLOCK COST SHEET SYSTEM	57
C.M.C. FLOCK PROJECTION SYSTEM	58
C.M.C. PULLET GROWOUT SYSTEM	58
CASOP-COMPUTER-AIDED SELECTION OF PLANTS	58
CMC FLOCK RECORDS DAILY LAYER SYSTEM	60
CMC FLOCK RECORDS WEEKLY LAYER SYSTEM	60
GROVE MANAGEMENT	65
HOME ECONOMICS DISKETTE.	65
TURF-INFECTIOUS TURFGRASS DISEASES	71

UNDER 100 ACRES

FIELD MANAGEMENT

PESTICIDE EVALUATION SYSTEM	54
---	----

OTHER

CHRISTMAS TREE PLANTING MANAGEMENT	59
CHRISTMAS TREE PROJECTION MANAGEMENT	59

101 - 200 ACRES

CROP MANAGEMENT

CROP INSURANCE & REDUCED ACREAGE PROGRAM	2
CROPMASTER	3
GENERAL CROP RISK ANALYSIS.	4

OTHER

CHARTMASTER.	59
MARKET UPDATE	67

201 - 300 ACRES

CASH FLOW

CASHFLOW.	29
-------------------	----

201 - 300 ACRES

GENERAL ACCOUNTING

EXPENDITURE MANAGEMENT	36
FARM ACCOUNTING SYSTEM	37
RECEIPTS MANAGEMENT	43

OVER 300 ACRES

CROP MANAGEMENT

GOVERNMENT PROGRAM	4
------------------------------	---

INVENTORY

FARM RECORD MANAGEMENT	24
FARM RECORD SORT	24
INVENTORY MANAGEMENT.	25

FARM IMPLEMENT ITEMS

MACHINERY COST MANAGEMENT	28
-------------------------------------	----

CASH FLOW

EROP/LIVESTOCK ANNUAL PROJECTION.	29
FARM OPERATING LOAN CALCULATOR	30
FARM RECORD CASH FLOW (USES ONLY TAPE).	30

GENERAL ACCOUNTING

ABAS AGRICULTURAL BLOCK ACCOUNTING	32
FARM LEDGER(TM) BY FARM COMPUTER SYSTEMS	38
FARM LEDGER(TM) BY FARM COMPUTER SYSTEMS	38
FARM RECORD.	39

GRAIN AND SEED COST

ALL STAR ACCOUNTING SYSTEM.	46
-------------------------------------	----

FIELD MANAGEMENT

FIELD HISTORY	55
FIELD HISTORY	54
FIELD RECORDS	55
MICRO-CROP CROP MANAGEMENT.	55

OTHER

ESTATE TAX	62
FARM MANAGEMENT PACKAGE.	62
FARM MANAGEMENT PACKAGE.	62
FOREST SAMPLE DATABASE	64
MACHINE COST	66
MOVING AVERAGE.	68

UNDER 100 HEAD

DAIRY MANAGEMENT

DAIRY.	7
DAIRY.	6
DAIRY COW	7
DAIRY MANAGEMENT IV	8
DAIRY MANAGEMENT RECORD SYSTEM	8
RATION BALANCING AND LACTATION GRAPH	11

FEED COST

MIXIT-1	50
MIXIT-2	51
MIXIT-2	51
MIXIT-2	51

101 - 200 HEAD

DAIRY MANAGEMENT

COMPREHENSIVE DAIRY NUTRITION.	6
DAIRY CATTLE BREEDING MANAGEMENT.	7
DAIRY MANAGEMENT V	9
EXPANDED RATION BALANCING	10
LEAST COST (30X30)	11
SECRETARY OF AGRICULTURE DAIRY DIARY TM	11

HERD MANAGEMENT

BEEF HERD RISK ANALYSIS.	13
LEAST COST DAIRY/BEEF CATTLE RATIOS	14
SOW PROGRAM.	15

SWINE MANAGEMENT

PIG COST MODEL.	17
SECRETARY OF AGRICULTURE SOW AUDIT 1.1.	18
SOW PERFORMANCE	19
SOW STATUS	19

FEED COST

MIXIT-1	51
MIXIT-1	50

201 - 300 HEAD

DAIRY MANAGEMENT

DELUXE RATION BALANCING.	10
----------------------------------	----

FEED COST

FEED RATION FOR BEEF CATTLE	49
---------------------------------------	----

OVER 300 HEAD

DAIRY MANAGEMENT

DAIRY BATCH INVENTORY	7
DAIRY HERD CALF CONTROL.	8
DAIRY HERD MANAGEMENT	8
DAIRY MANAGEMENT 5S	9

HERD MANAGEMENT

AGSOFT CATTLE FEEDER COST ACCOUNTING SYS	13
AGSOFT COMMERCIAL FEEDLOT MANAGEMENT SYS	13
BEEF GAIN PROJECTION.	13
BEEF RATION.	14
COW HERD MANAGEMENT	14
LIVESTOCK MANAGEMENT.	15

SWINE MANAGEMENT

LEAST COST (30X30)	17
SECRETARY OF AGRICULTURE HERD AUDIT 2.2	18
SECRETARY OF AGRICULTURE HERD AUDIT 2.2	18
SECRETARY OF AGRICULTURE SOW AUDIT 2.2.	19
SECRETARY OF AGRICULTURE SOW AUDIT 2.2.	18

INVENTORY

AGSOFT CATTLE FEEDER COST ACCOUNTING SYS	23
AGSOFT COMMERCIAL FEEDLOT MANAGEMENT SYS	23

FEED COST

AGSOFT CATTLE FEEDER COST ACCOUNTING SYS	48
AGSOFT COMMERCIAL FEEDLOT MANAGEMENT SYS	48

OVER 300 HEAD

OTHER

AGSOFT COMMERCIAL FEEDLOT MANAGEMENT SYS 57

OTHER

CROP MANAGEMENT

BALEFILE. 1
BREAKEVEN PR&YD.FOR ALT.CROPS:OWNER OPER 1
BUDGET 1
COTTON INSECT INFESTATION 2
COTTON YIELD DATA REPORT 2
CROPS MANAGEMENT AND ANALYSIS PROGRAM 3
FARM WEATHER CENTER 3
FORWARD CONTRACTING CROPS 4
MACHINE COST 4
SHRIMP MARICULTURE POND MANAGEMENT SYSTM 5

DAIRY MANAGEMENT

COMMERCIAL STATE OF THE ART RATION BAL. 6
DAIRY MANAGEMENT 1.0. 9
FEEDING DAIRY CATTLE. 10
JIM'S DAIRY RATION BALANCER 11
STATE OF THE ART BALANCER 12

HERD MANAGEMENT

LIVESTOCK MANAGEMENT & ANALYSIS PROGRAM 15
PUREBRED ANIMAL MANAGEMENT. 15
205 DAY ADJ.WT. & PERFORMANCE EVALUATION 16

SWINE MANAGEMENT

COMPLETE SWINE MANAGEMENT 17
FEEDER PIG COST 17

PAYROLL

AMS FARM PAYROLL 20
MICRO-CROP FARM&GROWER PAYROLL W/PIECEWK 20
PAYROLL 20
PAYROLL 20
PAYROLL 21
PAYROLL 21
PAYROLL FOR FARMERS 21
PAYROLL FOR FARMERS 21
PAYROLL FOR FARMERS 22
PAYROLL FOR FARMERS 22
PAYROLL-FOR THE COLOR WITH CASSETTE. 22
PAYROLL-MODEL II PAYROLL ENHANCEMENTS 22

INVENTORY

AGSOFT FEED TERMINAL ACCOUNTING SYSTEM. 23
DEPRECIATION ANALYSIS 23
INVENTORY 25
INVENTORY 25
INVENTORY 24
INVENTORY 24

AGRICULTURAL SOFTWARE SOURCEBOOK

AGRICULTURAL SOURCEBOOK INDEX BY USER LEVEL AND SUBJECT

PAGE

OTHER

FARM IMPLEMENT ITEMS

ALL STAR COST RECOVERY SYSTEM.	26
ASSET MANAGEMENT	27
ASSET MANAGEMENT	26
ASSET MANAGEMENT	26
ASSET MANAGEMENT	26
COST ACCOUNTING FOR EQUIPMENT.	27
EQUIPMENT INVENTORY	27
ITEMIZED MACHINERY COST ANALYZER.	27
MACHINE COST ESTIMATOR	28

CASH FLOW

ALL STAR ACCOUNTING SYSTEM.	29
CASH FLOW ANALYSIS	29
INVESTMENT ANALYSIS	30
MONTHLY CASH FLOW TEMPLATE.	30

GENERAL ACCOUNTING

AG/CRAFT ACCOUNTS RECEIVABLE SYSTEM.	32
AGRICULTURAL LOAN ANALYSIS.	32
ALL STAR ACCOUNTING SYSTEM.	32
ALL STAR ACCOUNTING SYSTEM.	33
ALL STAR ACCOUNTING SYSTEM.	33
ALL STAR CHECK WRITING SYSTEM.	33
ALL STAR COST RECOVERY SYSTEM.	33
ALL STAR COST RECOVERY SYSTEM.	34
ALL STAR COST RECOVERY SYSTEM.	34
AMORTIZATION / LOANS CALCULATOR	34
CALCULATING LOAN UNKNOWN'S	34
CHECK-WRITING	35
CHECK-WRITING	35
COMFAB (COMPUTERIZED FARM BOOKKEEPING).	35
COMPREHENSIVE FARM MANAGEMENT SYSTEM	35
COMPUTERIZED FARM RECORDS	36
DEPRECIATION PLUS TM.	36
DEPRECIATION PLUS TM.	36
FARM DATABASE - INCOME & EXPENSE RECORDS	37
FARM EQUIPMENT DEALER	37
FARM FLEET OPERATIONS	37
FARM MANAGEMENT RECORD KEEPING	38
FARM PRO-WITH UP TO FOUR ENTERPRISES P&L	38
FARM PROFIT AND LOSS.	39
FARM RECORDS MANAGEMENT.	39
FARM VEHICLE MACHINERY	39
FEED MANUFACTURE-CUSTOMER RATION BALANCE	40
FUTURE VALUE/PRESENT VALUE ANALYSIS.	40
GENERAL LEDGER.	40
GENERAL LEDGER.	40
GENERAL LEDGER.	41
GENERAL LEDGER.	41
GENERAL LEDGER BY PROFIT CENTER	41

OTHER

GENERAL ACCOUNTING

LANDSCAPE ESTIMATING.	41
MICRO-CROP COMMODITY SALES & BILLING	42
MICRO-CROP FARM SUPPLIES MANAGEMENT.	42
MICRO-CROP PURVEYOR	42
PROFIT CONTROL.	43
SECRETARY OF AGRICULTURE TRANSACTION TM	43
SECRETARY OF AGRICULTURE TRANSACTION TM	43
SUCCESSFUL FARMING CHARTING FOR PROFIT.	44
VEHICLE COST ANALYSIS	44

FERTILIZER

FERTILIZER MIXING.	45
----------------------------	----

GRAIN AND SEED COST

C.M.C. GRAIN PURCHASE SYSTEM	46
DECISION AIDS	46
DECISION AIDS	46
DECISION AIDS	47
DECISION AIDS	47

FEED COST

AGSOFT FEED TERMINAL ACCOUNTING SYSTEM.	48
EJR MIX MANAGER	49
FEED ANALYSIS SYSTEM.	49
HORSE RATION BALANCER	50
MICRO-CROP BEST COST FEED FORMULATION	50
MIXIT-2	52
RATION BALANCING/LEAST COST FORMULATION	52
SECRETARY OF AGRICULTURE MICRO-MIXER TM	52
SECRETARY OF AGRICULTURE MICRO-MIXER TM	52

IRRIGATION

CALCULATING IRRIGATION CAPACITY UNKNOWNNS	53
---	----

FIELD MANAGEMENT

CHEMICAL CALCULATOR	54
COST ACCOUNTING FOR FIELDS.	54

OTHER

ACRS DEPRECIATION AND INCOME TAX SAVINGS	56
AG/CRAFT CROP REPORT SYSTEM	56
AGRIPLATES VISICALC DECISION AIDS	56
BEE HIVE MANAGEMENT / INVENTORY CONTROL	57
C.M.C. VEHICLE MAINTENANCE AND FUEL USE	58
CHARTPAC.	59
CHURCH FINANCIAL/MEMBERSHIP SECRETARY	60
COMBINE OWNERSHIP VS. CUSTOM HARVEST	60
COMDATA PACKAGE	61
COMMODITY PORTFOLIO DECISION MAKER	61
CROP AND BEEF CATTLE BUDGETING TOOL.	61
CROP/LIVESTOCK ANNUAL PROJECTION.	61
FARM ENTERPRISE ANALYSIS	62
FARM SIMULATOR - BEEF OR SWINE	63
FARM STOCK RECORDS (SRS)	63

AGRICULTURAL SOFTWARE SOURCEBOOK

AGRICULTURAL SOURCEBOOK INDEX BY USER LEVEL AND SUBJECT

PAGE

OTHER

OTHER

FEEDLOT MANAGEMENT	63
FINANCIAL ANALYSIS OF FARM LAND	63
FINANCING LAND PURCHASES ANALYSIS	64
FINANCING LAND SALES ANALYSIS.	64
FINISHING LOT MANAGEMENT	64
GAME OF FARMING	65
GINNING CHARGES	65
KEYSORT AND DATAEDIT PACKAGE	66
MAILING PROGRAM	66
MAILING PROGRAM (WITH MACHINE LANG.SORT)	66
MARKET TREND	67
MARKET WINDOW TM	67
MICRO-CROP FEEDLOT SYSTEM	67
MJK ACCESS	68
NOTETAKER	68
NURSERY ORDER ENTRY & INVENTORY CONTROL	68
NUTRIENT REQUIREMENTS OF GOATS	69
PICKUP AND TRAILER COST ANALYSIS.	69
PORTFOLIO	69
PUMPING PLANT EFFICIENCY & FUEL COST	69
RESTAURANT MANAGEMENT PACKAGE.	70
RUNNER/RACE MANAGER	70
SUCCESSFUL FARMING PRIMARY DECISION PROG	70
SURVEYING CALCULATIONS	70
THE OLD FARM GAME.	71
TIMBER BASE - 100% CRUISE	71
TRADE SYSTEMS	71

AGRICULTURAL SOFTWARE SOURCEBOOK

AGRICULTURAL SOURCEBOOK INDEX BY INSTRUCTIONAL TECHNIQUE AND SUBJECT

PAGE

MODEL 1

CROP MANAGEMENT

BALEFILE.	1
BARLEY-SOYBEAN PROGRAM	1
BUDGET	1

MODEL 1

CROP MANAGEMENT

COTTON INSECT INFESTATION	2
COTTON YIELD DATA REPORT	2
CROPS MANAGEMENT AND ANALYSIS PROGRAM	3

MODEL 1

CROP MANAGEMENT

GOVERNMENT PROGRAM	4
------------------------------	---

MODEL 1

CROP MANAGEMENT

MACHINE COST	4
------------------------	---

MODEL 1

DAIRY MANAGEMENT

DAIRY.	7
DAIRY COW	7
DAIRY MANAGEMENT 1.0.	9

MODEL 1

DAIRY MANAGEMENT

FEEDING DAIRY CATTLE.	10
-------------------------------	----

MODEL 1

DAIRY MANAGEMENT

JIM'S DAIRY RATION BALANCER	11
---------------------------------------	----

MODEL 1

HERD MANAGEMENT

BEEF RATION.	14
----------------------	----

MODEL 1

HERD MANAGEMENT

COW HERD MANAGEMENT	14
-------------------------------	----

MODEL 1

HERD MANAGEMENT

LIVESTOCK MANAGEMENT.	15
LIVESTOCK MANAGEMENT & ANALYSIS PROGRAM	15

MODEL 1

SWINE MANAGEMENT

FEEDER PIG COST	17
---------------------------	----

MODEL 1

SWINE MANAGEMENT

SECRETARY OF AGRICULTURE HERD AUDIT 2.2	18
SECRETARY OF AGRICULTURE SOW AUDIT 1.1.	18
SECRETARY OF AGRICULTURE SOW AUDIT 2.2.	19

MODEL 1

PAYROLL

PAYROLL	21
PAYROLL FOR FARMERS	21

AGRICULTURAL SOFTWARE SOURCEBOOK

AGRICULTURAL SOURCEBOOK INDEX BY INSTRUCTIONAL TECHNIQUE AND SUBJECT

PAGE

MODEL 1	INVENTORY	
	INVENTORY	24
MODEL 1	FARM IMPLEMENT ITEMS	
	ASSET MANAGEMENT	26
MODEL 1	FARM IMPLEMENT ITEMS	
	COST ACCOUNTING FOR EQUIPMENT.	27
MODEL 1	FARM IMPLEMENT ITEMS	
	EQUIPMENT INVENTORY	27
MODEL 1	FARM IMPLEMENT ITEMS	
	MACHINE COST ESTIMATOR	28
MODEL 1	CASH FLOW	
	CASH FLOW ANALYSIS	29
MODEL 1	CASH FLOW	
	EROP/LIVESTOCK ANNUAL PROJECTION.	29
MODEL 1	CASH FLOW	
	INVESTMENT ANALYSIS	30
MODEL 1	CASH FLOW	
	STALLION ANALYSIS.	31
MODEL 1	GENERAL ACCOUNTING	
	ABAS AGRICULTURAL BLOCK ACCOUNTING	32
	ALL STAR ACCOUNTING SYSTEM.	33
	ALL STAR CHECK WRITING SYSTEM.	33
	ALL STAR COST RECOVERY SYSTEM.	33
MODEL 1	GENERAL ACCOUNTING	
	CHECK-WRITING	35
	COMFAB (COMPUTERIZED FARM BOOKKEEPING).	35
	COMPUTERIZED FARM RECORDS	36
MODEL 1	GENERAL ACCOUNTING	
	DEPRECIATION PLUS TM.	36
MODEL 1	GENERAL ACCOUNTING	
	FARM MANAGEMENT RECORD KEEPING	38
	FARM PRO-WITH UP TO FOUR ENTERPRISES P&L	38
	FARM PROFIT AND LOSS.	39
	FARM RECORD.	39
	FARM RECORDS MANAGEMENT.	39

AGRICULTURAL SOFTWARE SOURCEBOOK

AGRICULTURAL SOURCEBOOK INDEX BY INSTRUCTIONAL TECHNIQUE AND SUBJECT

PAGE

MODEL 1	GENERAL ACCOUNTING	
	GENERAL LEDGER.	41
MODEL 1	GENERAL ACCOUNTING	
	LOAN AMORTIZATION.	42
MODEL 1	GENERAL ACCOUNTING	
	SECRETARY OF AGRICULTURE TRANSACTION TM	43
	STATISTICAL ANALYSIS PROGRAM	44
MODEL 1	FERTILIZER	
	FERTILIZER MIXING.	45
MODEL 1	GRAIN AND SEED COST	
	DECISION AIDS	47
MODEL 1	FEED COST	
	FEED ANALYSIS SYSTEM.	49
	FEED RATION FOR BEEF CATTLE	49
MODEL 1	FEED COST	
	MIXIT-1	50
	MIXIT-2	51
MODEL 1	FEED COST	
	SECRETARY OF AGRICULTURE MICRO-MIXER TM	52
MODEL 1	FIELD MANAGEMENT	
	CHEMICAL CALCULATOR	54
	COST ACCOUNTING FOR FIELDS.	54
MODEL 1	FIELD MANAGEMENT	
	FIELD HISTORY	55
	FIELD RECORDS	55
MODEL 1	OTHER	
	BEE HIVE MANAGEMENT / INVENTORY CONTROL	57
MODEL 1	OTHER	
	CASOP-COMPUTER-AIDED SELECTION OF PLANTS	58
	CHARTPAC.	59
	CROP/LIVESTOCK ANNUAL PROJECTION.	61
MODEL 1	OTHER	
	ESTATE TAX	62
MODEL 1	OTHER	
	FARM ENTERPRISE ANALYSIS	62
	FARM SIMULATOR - BEEF OR SWINE	63

AGRICULTURAL SOFTWARE SOURCEBOOK

AGRICULTURAL SOURCEBOOK INDEX BY INSTRUCTIONAL TECHNIQUE AND SUBJECT

PAGE

MODEL 1		
	OTHER	
	FOREST SAMPLE DATABASE	64
MODEL 1		
	OTHER	
	GINNING CHARGES	65
MODEL 1		
	OTHER	
	KEYSORT AND DATAEDIT PACKAGE	66
MODEL 1		
	OTHER	
	MACHINE COST	66
	MARKET TREND	67
	MJK ACCESS	68
	MOVING AVERAGE.	68
MODEL 1		
	OTHER	
	THE OLD FARM GAME.	71
	TIMBER BASE - 100% CRUISE	71
	TURF-INFECTIOUS TURFGRASS DISEASES	71
MODEL 2		
	CROP MANAGEMENT	
	BREAKEVEN PR&YD.FOR ALT.CROPS:OWNER OPER	1
MODEL 2		
	CROP MANAGEMENT	
	CROPS PACKAGE-COMPLETE CROPS MANAGEMENT	3
MODEL 2		
	CROP MANAGEMENT	
	FORWARD CONTRACTING CROPS	4
MODEL 2		
	DAIRY MANAGEMENT	
	COMMERCIAL STATE OF THE ART RATION BAL.	6
	COMPLETE DAIRY MANAGEMENT	6
MODEL 2		
	DAIRY MANAGEMENT	
	DAIRY.	6
	DAIRY BATCH INVENTORY	7
	DAIRY CATTLE BREEDING MANAGEMENT.	7
	DAIRY HERD CALF CONTROL.	8
	DAIRY HERD MANAGEMENT	8
	DAIRY MANAGEMENT V	9
	DAIRY MANAGEMENT 5S	9
	DELUXE RATION BALANCING.	10
MODEL 2		
	DAIRY MANAGEMENT	
	EXPANDED RATION BALANCING	10
MODEL 2		
	DAIRY MANAGEMENT	
	LEAST COST (30X30)	11

AGRICULTURAL SOFTWARE SOURCEBOOK

AGRICULTURAL SOURCEBOOK INDEX BY INSTRUCTIONAL TECHNIQUE AND SUBJECT

PAGE

MODEL 2	DAIRY MANAGEMENT	
	STATE OF THE ART BALANCER	12
MODEL 2	HERD MANAGEMENT	
	COMPLETE BEEF MANAGEMENT	14
MODEL 2	HERD MANAGEMENT	
	PUREBRED ANIMAL MANAGEMENT.	15
MODEL 2	HERD MANAGEMENT	
	205 DAY ADJ.WT. & PERFORMANCE EVALUATION	16
MODEL 2	SWINE MANAGEMENT	
	COMPLETE SWINE MANAGEMENT	17
MODEL 2	SWINE MANAGEMENT	
	LEAST COST (30X30)	17
MODEL 2	SWINE MANAGEMENT	
	PIG COST MODEL.	17
MODEL 2	SWINE MANAGEMENT	
	SECRETARY OF AGRICULTURE HERD AUDIT 2.2	18
	SECRETARY OF AGRICULTURE SOW AUDIT 2.2.	18
	SOW PERFORMANCE	19
	SOW STATUS	19
MODEL 2	PAYROLL	
	AMS FARM PAYROLL	20
MODEL 2	PAYROLL	
	MICRO-CROP FARM&GROWER PAYROLL W/PIECEWK	20
MODEL 2	PAYROLL	
	PAYROLL	20
	PAYROLL FOR FARMERS	21
	PAYROLL-MODEL II PAYROLL ENHANCEMENTS	22
MODEL 2	INVENTORY	
	DEPRECIATION ANALYSIS	23
MODEL 2	INVENTORY	
	INVENTORY	25
	INVENTORY MANAGEMENT.	25
MODEL 2	FARM IMPLEMENT ITEMS	
	ALL STAR COST RECOVERY SYSTEM.	26
	ASSET MANAGEMENT	26

AGRICULTURAL SOURCEBOOK INDEX
BY INSTRUCTIONAL TECHNIQUE AND SUBJECT

PAGE

MODEL 2	CASH FLOW	
	ALL STAR ACCOUNTING SYSTEM.	29
MODEL 2	CASH FLOW	
	CASHFLOW.	29
MODEL 2	CASH FLOW	
	STALLION ANALYSIS.	31
	STALLION INVESTMENT DECISIONS.	31
MODEL 2	GENERAL ACCOUNTING	
	AGRICULTURAL LOAN ANALYSIS.	32
	ALL STAR ACCOUNTING SYSTEM.	32
	ALL STAR COST RECOVERY SYSTEM.	34
MODEL 2	GENERAL ACCOUNTING	
	CALCULATING LOAN UNKNOWNNS	34
	CHECK-WRITING	35
MODEL 2	GENERAL ACCOUNTING	
	DEPRECIATION PLUS TM.	36
MODEL 2	GENERAL ACCOUNTING	
	EXPENDITURE MANAGEMENT	36
MODEL 2	GENERAL ACCOUNTING	
	FARM ACCOUNTING SYSTEM	37
	FARM EQUIPMENT DEALER	37
	FARM FLEET OPERATIONS	37
	FARM LEDGER(TM) BY FARM COMPUTER SYSTEMS	38
	FARM VEHICLE MACHINERY	39
	FEED MANUFACTURE-CUSTOMER RATION BALANCE	40
	FUTURE VALUE/PRESENT VALUE ANALYSIS.	40
MODEL 2	GENERAL ACCOUNTING	
	GENERAL LEDGER.	40
MODEL 2	GENERAL ACCOUNTING	
	MICRO-CROP COMMODITY SALES & BILLING	42
	MICRO-CROP FARM SUPPLIES MANAGEMENT.	42
	MICRO-CROP PURVEYOR	42
MODEL 2	GENERAL ACCOUNTING	
	PROFIT CONTROL.	43
MODEL 2	GENERAL ACCOUNTING	
	RECEIPTS MANAGEMENT	43

AGRICULTURAL SOURCEBOOK INDEX
BY INSTRUCTIONAL TECHNIQUE AND SUBJECT

PAGE

MODEL 2	GENERAL ACCOUNTING	
	SECRETARY OF AGRICULTURE TRANSACTION TM	43
MODEL 2	GENERAL ACCOUNTING	
	VEHICLE COST ANALYSIS	44
MODEL 2	GRAIN AND SEED COST	
	ALL STAR ACCOUNTING SYSTEM.	46
MODEL 2	GRAIN AND SEED COST	
	C.M.C. GRAIN PURCHASE SYSTEM	46
MODEL 2	GRAIN AND SEED COST	
	DECISION AIDS	46
MODEL 2	FEED COST	
	C.M.C. FEED INVENTORY SYSTEM	48
	C.M.C. LEAST COST FEED FORMULATION	49
MODEL 2	FEED COST	
	MICRO-CROP BEST COST FEED FORMULATION	50
	MIXIT-1	50
	MIXIT-2	51
MODEL 2	FEED COST	
	RATION BALANCING/LEAST COST FORMULATION	52
MODEL 2	FEED COST	
	SECRETARY OF AGRICULTURE MICRO-MIXER TM	52
MODEL 2	IRRIGATION	
	CALCULATING IRRIGATION CAPACITY UNKNOWNNS	53
MODEL 2	FIELD MANAGEMENT	
	PESTICIDE EVALUATION SYSTEM	54
MODEL 2	FIELD MANAGEMENT	
	FIELD HISTORY	54
MODEL 2	FIELD MANAGEMENT	
	MICRO-CROP CROP MANAGEMENT.	55
MODEL 2	OTHER	
	AGRICULTURAL PROGRAMS DISKETTE	56
MODEL 2	OTHER	
	C.M.C. EGG GRADEOUT SYSTEM.	57
	C.M.C. FLOCK COST SHEET SYSTEM	57
	C.M.C. FLOCK PROJECTION SYSTEM	58

AGRICULTURAL SOFTWARE SOURCEBOOK
 AGRICULTURAL SOURCEBOOK INDEX
 BY INSTRUCTIONAL TECHNIQUE AND SUBJECT

PAGE

MODEL 2

OTHER

C.M.C. PULLET GROWOUT SYSTEM	58
C.M.C. VEHICLE MAINTENANCE AND FUEL USE	58
CHURCH FINANCIAL/MEMBERSHIP SECRETARY	60
CMC FLOCK RECORDS DAILY LAYER SYSTEM	60
CMC FLOCK RECORDS WEEKLY LAYER SYSTEM	60
COMBINE OWNERSHIP VS. CUSTOM HARVEST	60
COMDATA PACKAGE	61

MODEL 2

OTHER

FARM MANAGEMENT PACKAGE.	62
FEEDLOT MANAGEMENT	63
FINANCING LAND PURCHASES ANALYSIS	64
FINANCING LAND SALES ANALYSIS.	64
FINISHING LOT MANAGEMENT	64

MODEL 2

OTHER

GROVE MANAGEMENT	65
----------------------------	----

MODEL 2

OTHER

HOME ECONOMICS DISKETTE.	65
----------------------------------	----

MODEL 2

OTHER

MAILING PROGRAM (WITH MACHINE LANG.SORT)	66
MARKET WINDOW TM	67
MICRO-CROP FEEDLOT SYSTEM	67

MODEL 2

OTHER

NOTETAKER	68
NURSERY ORDER ENTRY & INVENTORY CONTROL	68

MODEL 2

OTHER

PICKUP AND TRAILER COST ANALYSIS.	69
PORTFOLIO	69
PUMPING PLANT EFFICIENCY & FUEL COST	69

MODEL 2

OTHER

RESTAURANT MANAGEMENT PACKAGE.	70
RUNNER/RACE MANAGER	70

MODEL 2

OTHER

TRADE SYSTEMS	71
-------------------------	----

MODEL 3

CROP MANAGEMENT

CORN AND SOY BEAN COST ANALYSIS	2
CROP INSURANCE & REDUCED ACREAGE PROGRAM	2
CROPMASTER	3

AGRICULTURAL SOFTWARE SOURCEBOOK

AGRICULTURAL SOURCEBOOK INDEX BY INSTRUCTIONAL TECHNIQUE AND SUBJECT

PAGE

MODEL 3	CROP MANAGEMENT	
	FARM WEATHER CENTER	3
MODEL 3	CROP MANAGEMENT	
	GENERAL CROP RISK ANALYSIS.	4
MODEL 3	CROP MANAGEMENT	
	SHRIMP MARICULTURE POND MANAGEMENT SYSTM	5
MODEL 3	DAIRY MANAGEMENT	
	COMPREHENSIVE DAIRY NUTRITION.	6
MODEL 3	DAIRY MANAGEMENT	
	DAIRY MANAGEMENT IV	8
	DAIRY MANAGEMENT RECORD SYSTEM	8
	DAIRY-1 (DRY-LOT DAIRY ENTERPRISE)	9
	DAIRY-2 (COMPLETE DAIRY ENTERPRISE).	10
MODEL 3	DAIRY MANAGEMENT	
	SECRETARY OF AGRICULTURE DAIRY DIARY TM	11
MODEL 3	HERD MANAGEMENT	
	AGSOFT CATTLE FEEDER COST ACCOUNTING SYS	13
	AGSOFT COMMERCIAL FEEDLOT MANAGEMENT SYS	13
MODEL 3	HERD MANAGEMENT	
	BEEF HERD RISK ANALYSIS.	13
MODEL 3	HERD MANAGEMENT	
	LEAST COST DAIRY/BEEF CATTLE RATIONS	14
MODEL 3	HERD MANAGEMENT	
	SOW PROGRAM.	15
MODEL 3	PAYROLL	
	PAYROLL	20
MODEL 3	INVENTORY	
	AGSOFT CATTLE FEEDER COST ACCOUNTING SYS	23
	AGSOFT COMMERCIAL FEEDLOT MANAGEMENT SYS	23
	AGSOFT FEED TERMINAL ACCOUNTING SYSTEM.	23
MODEL 3	INVENTORY	
	INVENTORY	24
MODEL 3	FARM IMPLEMENT ITEMS	
	ASSET MANAGEMENT	26

AGRICULTURAL SOURCEBOOK INDEX
 BY INSTRUCTIONAL TECHNIQUE AND SUBJECT

PAGE

MODEL 3	FARM IMPLEMENT ITEMS	
	ITEMIZED MACHINERY COST ANALYZER.	27
MODEL 3	CASH FLOW	
	MONTHLY CASH FLOW TEMPLATE.	30
MODEL 3	GENERAL ACCOUNTING	
	AG/CRAFT ACCOUNTS RECEIVABLE SYSTEM.	32
	ALL STAR ACCOUNTING SYSTEM.	33
MODEL 3	GENERAL ACCOUNTING	
	COMPREHENSIVE FARM MANAGEMENT SYSTEM	35
MODEL 3	GENERAL ACCOUNTING	
	FARM DATABASE - INCOME & EXPENSE RECORDS	37
	FARM LEDGER(TM) BY FARM COMPUTER SYSTEMS	38
MODEL 3	GENERAL ACCOUNTING	
	GENERAL LEDGER.	41
	GENERAL LEDGER BY PROFIT CENTER	41
MODEL 3	GENERAL ACCOUNTING	
	LANDSCAPE ESTIMATING.	41
MODEL 3	GENERAL ACCOUNTING	
	SUCCESSFUL FARMING CHARTING FOR PROFIT.	44
MODEL 3	GRAIN AND SEED COST	
	DECISION AIDS	47
MODEL 3	FEED COST	
	AGSOFT CATTLE FEEDER COST ACCOUNTING SYS	48
	AGSOFT COMMERCIAL FEEDLOT MANAGEMENT SYS	48
	AGSOFT FEED TERMINAL ACCOUNTING SYSTEM.	48
MODEL 3	FEED COST	
	EJR MIX MANAGER	49
MODEL 3	FEED COST	
	HORSE RATION BALANCER	50
MODEL 3	FEED COST	
	MIXIT-2	52
MODEL 3	OTHER	
	ACRS DEPRECIATION AND INCOME TAX SAVINGS	56
	AG/CRAFT CROP REPORT SYSTEM	56
	AGRIPLATES VISICALC DECISION AIDS	56
	AGSOFT COMMERCIAL FEEDLOT MANAGEMENT SYS	57

AGRICULTURAL SOFTWARE SOURCEBOOK
 AGRICULTURAL SOURCEBOOK INDEX
 BY INSTRUCTIONAL TECHNIQUE AND SUBJECT

PAGE

MODEL 3

OTHER

CHARTMASTER.	59
COMMODITY PORTFOLIO DECISION MAKER	61
CROP AND BEEF CATTLE BUDGETING TOOL.	61

MODEL 3

OTHER

FARM MANAGEMENT PACKAGE.	62
FARM STOCK RECORDS (SRS)	63
FINANCIAL ANALYSIS OF FARM LAND	63

MODEL 3

OTHER

MAILING PROGRAM	66
MARKET UPDATE	67

MODEL 3

OTHER

SUCCESSFUL FARMING PRIMARY DECISION PROG	70
SURVEYING CALCULATIONS	70

POCKET COMPUTER

PAYROLL

PAYROLL	21
PAYROLL FOR FARMERS	22

POCKET COMPUTER 2

INVENTORY

INVENTORY	25
---------------------	----

POCKET COMPUTER 2

FARM IMPLEMENT ITEMS

ASSET MANAGEMENT	27
----------------------------	----

GENERAL ACCOUNTING

ALL STAR COST RECOVERY SYSTEM.	34
--	----

POCKET COMPUTER 2

GENERAL ACCOUNTING

GENERAL LEDGER.	40
-------------------------	----

POCKET COMPUTER 2

GRAIN AND SEED COST

DECISION AIDS	46
-------------------------	----

POCKET COMPUTER 2

FEED COST

MIXIT-1	51
MIXIT-2	51

OBLEMS CALL 201-568-9700

DAIRY MANAGEMENT

RATION BALANCING AND LACTATION GRAPH	11
--	----

POCKET COMPUTER

PAYROLL

PAYROLL FOR FARMERS	22
-------------------------------	----

MODEL 3

HERD MANAGEMENT

BEEF GAIN PROJECTION.	13
-------------------------------	----

AGRICULTURAL SOURCEBOOK INDEX
 BY INSTRUCTIONAL TECHNIQUE AND SUBJECT

PAGE

MODEL 3	PAYROLL	
	PAYROLL-FOR THE COLOR WITH CASSETTE.	22
MODEL 3	INVENTORY	
	FARM RECORD MANAGEMENT	24
	FARM RECORD SORT	24
MODEL 3	FARM IMPLEMENT ITEMS	
	MACHINERY COST MANAGEMENT	28
MODEL 3	CASH FLOW	
	FARM OPERATING LOAN CALCULATOR	30
	FARM RECORD CASH FLOW (USES ONLY TAPE).	30
MODEL 3	GENERAL ACCOUNTING	
	AMORTIZATION / LOANS CALCULATOR	34
MODEL 3	OTHER	
	CHRISTMAS TREE PLANTING MANAGEMENT	59
	CHRISTMAS TREE PROJECTION MANAGEMENT	59
MODEL 3	OTHER	
	GAME OF FARMING	65
MODEL 3	OTHER	
	NUTRIENT REQUIREMENTS OF GOATS	69

Radio Shack TRS-80® Agricultural Software Sourcebook:26-2774

CLASSIFICATION OF PROGRAM: Circle one selection.

- | | | |
|--------------------------|------------------------|---------------------|
| (1) Crop Management | (2) Dairy Management | (3) Herd Management |
| (4) Swine Management | (5) Payroll | (6) Inventory |
| (7) Farm Implement Items | (8) Cash Flow | (9) Gen. Accounting |
| (10) Fertilizer | (11) Grain & Seed Cost | (12) Feed Cost |
| (13) Irrigation | (14) Field Management | (15) Other |

PROGRAM TITLE: Please print in blocks provided.

[illegible]

USER LEVEL: Circle one.

- | | |
|----------------------------|---------------------|
| (1) Agricultural Extension | (2) Under 100 Acres |
| (3) 101-200 Acres | (4) 201-300 Acres |
| (5) Over 300 Acres | (6) Under 100 Head |
| (7) 101-200 Head | (8) 201-300 Head |
| (9) Over 300 Head | (10) Other |

MINIMUM TRS-80 CONFIGURATION NEEDED: Only one configuration per listing.

Circle each part of configuration

MODEL I	4K 1 Disk Lower Case (1) Level I Basic	16K 2 Disk (2) Level II Basic	32K 3 Disk	48K 4 Disk
MODEL I/III	4K 1 Disk Lower Case (1) Level I Basic	16K 2 Disk (2) Level II Basic	32K 3 Disk	48K 4 Disk
MODEL III	4K 1 Disk (1) Level I Basic	16K 2 Disk (2) Level II Basic	32K 3 Disk	48K 4 Disk
MODEL II	32K 1 Disk 1 Hard Disk	64K 2 Disk 2 Hard Disk	3 Disk 3 Hard Disk	4 Disk 4 Hard Disk
COLOR	4K 1 Disk Color Basic	16K 2 Disk Extended Basic	32K 3 Disk	4 Disk
POCKET	PC Cassette Interface only	PC2 Printer and Cassette		
MODEL 16	128K 1 Disk 1 Hard Disk	256K 2 Disk 2 Hard Disk	384K 3 Disk 3 Hard Disk	512K 4 Disk 4 Hard Disk

Printer

PROGRAM FORMAT AND PRICES: Fill in all formats you offer.

Cassette

\$.		
----	--	--	--	---	--	--

Diskette

[illegible]

Manual

\$.	
----	--	--	--	---	--

PROGRAM DESCRIPTION: Please print in blocks provided.

Note: If a language other than BASIC is used or a peripheral such as a printer is required, please include in the description.

[illegible]

USER SITE REFERENCE: Primary test site contact. (Optional)

Farm/Ranch:

Name:

Address:

City: State: Zip Code:

Phone: () -

ORDERING INFORMATION: Please print in the blocks provided.

Publisher:

Name:

Address:

City: State: Zip Code:

Phone: () -

HOW TO OBTAIN A LISTING FOR YOUR PROGRAM

To obtain a listing in the Radio Shack Agricultural Software Sourcebook for a period of one year, complete this form and mail it with a \$10.00 check or money order to the address below. Make remittance payable to "Radio Shack."

The Radio Shack Agricultural Software Sourcebook will accept only listings for agricultural or agricultural administrative TRS-80® programs. Requests to list computer software such as monitors or operating systems will be returned. Radio Shack reserves the right to reject any listing submitted by returning the payment to the sender.

All user site references must be confirmed in a written letter from the user giving Radio Shack permission to publish her/his name and address as the publisher's reference for public inquiry. The intention is to furnish agribusinessmen with software validation information. The user site reference can be any individual, or institution selected by the publisher for this purpose.

All listings are accepted with the express understanding that Radio Shack shall have no liability for errors which may occur in the printed Agricultural Software Sourcebook listing, including failure to include a listing, and in no event shall Radio Shack be liable for damages to any person submitting listings in an amount greater than the listing fee (\$10.00).

All persons submitting a listing agree not to attempt to induce Radio Shack sales personnel to promote the sale of listed software by the payment of commission, fees, or in any other manner.

Radio Shack Agricultural Software Sourcebook
Dept. AX10 One Tandy Center
Fort Worth, Texas 76102

AGRICULTURAL SOFTWARE LISTING FORM
Radio Shack TRS-80® Agricultural Software Sourcebook:26-2774

CLASSIFICATION OF PROGRAM: Circle one selection.

- | | | |
|--------------------------|------------------------|---------------------|
| (1) Crop Management | (2) Dairy Management | (3) Herd Management |
| (4) Swine Management | (5) Payroll | (6) Inventory |
| (7) Farm Implement Items | (8) Cash Flow | (9) Gen. Accounting |
| (10) Fertilizer | (11) Grain & Seed Cost | (12) Feed Cost |
| (13) Irrigation | (14) Field Management | (15) Other |

PROGRAM TITLE: Please print in blocks provided.

[illegible]

USER LEVEL: Circle one.

- | | |
|----------------------------|---------------------|
| (1) Agricultural Extension | (2) Under 100 Acres |
| (3) 101-200 Acres | (4) 201-300 Acres |
| (5) Over 300 Acres | (6) Under 100 Head |
| (7) 101-200 Head | (8) 201-300 Head |
| (9) Over 300 Head | (10) Other |

MINIMUM TRS-80 CONFIGURATION NEEDED: Only one configuration per listing.

Circle each part of configuration

MODEL I	4K 1 Disk Lower Case (1) Level I Basic	16K 2 Disk (2) Level II Basic	32K 3 Disk	48K 4 Disk
MODEL I/III	4K 1 Disk Lower Case (1) Level I Basic	16K 2 Disk (2) Level II Basic	32K 3 Disk	48K 4 Disk
MODEL III	4K 1 Disk (1) Level I Basic	16K 2 Disk (2) Level II Basic	32K 3 Disk	48K 4 Disk
MODEL II	32K 1 Disk 1 Hard Disk	64K 2 Disk 2 Hard Disk	3 Disk 3 Hard Disk	4 Disk 4 Hard Disk
COLOR	4K 1 Disk Color Basic	16K 2 Disk Extended Basic	32K 3 Disk	4 Disk
POCKET	PC Cassette Interface only	PC2 Printer and Cassette		
MODEL 16	128K 1 Disk 1 Hard Disk	256K 2 Disk 2 Hard Disk	384K 3 Disk 3 Hard Disk	512K 4 Disk 4 Hard Disk

Printer _____

PROGRAM FORMAT AND PRICES: Fill in all formats you offer.

Cassette	\$								
Diskette	\$								
Manual	\$								

PROGRAM DESCRIPTION: Please print in blocks provided.

Note: If a language other than BASIC is used or a peripheral such as a printer is required, please include in the description.

[illegible]

USER SITE REFERENCE: Primary test site contact. (Optional)

[illegible]

Name: _____

Address: _____

City:																		State:						Zip Code:						
-------	--	--	--	--	--	--	--	--	--	--	--	--	--	--	--	--	--	--------	--	--	--	--	--	-----------	--	--	--	--	--	--

Phone: () -

ORDERING INFORMATION: Please print in the blocks provided.

[illegible][illegible]

Address:

City: _____ State: ____ Zip Code: _____

Phone: () -

HOW TO OBTAIN A LISTING FOR YOUR PROGRAM

To obtain a listing in the Radio Shack Agricultural Software Sourcebook for a period of one year, complete this form and mail it with a \$10.00 check or money order to the address below. Make remittance payable to "Radio Shack."

The Radio Shack Agricultural Software Sourcebook will accept only listings for agricultural or agricultural administrative TRS-80® programs. Requests to list computer software such as monitors or operating systems will be returned. Radio Shack reserves the right to reject any listing submitted by returning the payment to the sender.

All user site references must be confirmed in a written letter from the user giving Radio Shack permission to publish her/his name and address as the publisher's reference for public inquiry. The intention is to furnish agribusinessmen with software validation information. The user site reference can be any individual, or institution selected by the publisher for this purpose.

All listings are accepted with the express understanding that Radio Shack shall have no liability for errors which may occur in the printed Agricultural Software Sourcebook listing, including failure to include a listing, and in no event shall Radio Shack be liable for damages to any person submitting listings in an amount greater than the listing fee (\$10.00).

All persons submitting a listing agree not to attempt to induce Radio Shack sales personnel to promote the sale of listed software by the payment of commission, fees, or in any other manner.

Radio Shack Agricultural Software Sourcebook
Dept. AX10 One Tandy Center
Fort Worth, Texas 76102

PROGRAM DESCRIPTION: Please print in blocks provided.

Note: If a language other than BASIC is used or a peripheral such as a printer is required, please include in the description.

[illegible]

USER SITE REFERENCE: Primary test site contact. (Optional)

Farm/Ranch:

Name:

Address:

City: State: Zip Code:

Phone: () -

ORDERING INFORMATION: Please print in the blocks provided.

Publisher:

Name:

Address:

City: State: Zip Code:

Phone: () -

HOW TO OBTAIN A LISTING FOR YOUR PROGRAM

To obtain a listing in the Radio Shack Agricultural Software Sourcebook for a period of one year, complete this form and mail it with a \$10.00 check or money order to the address below. Make remittance payable to "Radio Shack."

The Radio Shack Agricultural Software Sourcebook will accept only listings for agricultural or agricultural administrative TRS-80® programs. Requests to list computer software such as monitors or operating systems will be returned. Radio Shack reserves the right to reject any listing submitted by returning the payment to the sender.

All user site references must be confirmed in a written letter from the user giving Radio Shack permission to publish her/his name and address as the publisher's reference for public inquiry. The intention is to furnish agribusinessmen with software validation information. The user site reference can be any individual, or institution selected by the publisher for this purpose.

All listings are accepted with the express understanding that Radio Shack shall have no liability for errors which may occur in the printed Agricultural Software Sourcebook listing, including failure to include a listing, and in no event shall Radio Shack be liable for damages to any person submitting listings in an amount greater than the listing fee (\$10.00).

All persons submitting a listing agree not to attempt to induce Radio Shack sales personnel to promote the sale of listed software by the payment of commission, fees, or in any other manner.

Radio Shack Agricultural Software Sourcebook
Dept. AX10 One Tandy Center
Fort Worth, Texas 76102

Cat. No. 26-2774

\$2.95